MEN OF IOWA

A Collection of Portraits of Representative Men in Business, Professional and Official Life in the Great State of Iowa

Published by the
Iowa Historical Company,
DES MOINES
IOWA

Copyrighted, 1902

1616242

Press of
J. H. Welch
Printing
Company

Des Moines,
Iowa

INTRODUCTION

"Know then thyself, presume not God to scan;
The proper study of mankind is man."

One of the great statesmen of Iowa has said that this is a most invaluable volume for him, for between its handsome covers, in compact space, are the faces of many hundred of his own personal acquaintances, including a large number of his friends and intimate associates, a desirable album which he could not otherwise obtain at many times its cost.

In presenting to the public this collection of photographs of "Men of Iowa" we have departed somewhat from the system followed by publishers of similar works.

Its aim has been to secure the photographs of those men who have a representative standing in their chosen professions or business.

"Merit" and not "Money" is the passport to a place among those selected. It will be noticed that there are no biographical sketches, no fulsome eulogies.

The editors have exercised such care in the selection of names that it is hoped the gentlemen whose portraits appear in this volume will appreciate the honor which has been done them in permitting them to be classified as among the representative men in their respective callings. The titles are brief, and condensed in every instance to two lines below the name.

As far as possible the portraits are arranged in groups or classes. The index will show the page each portrait is on, and also the part of the book where each profession or line of business will be found : : : : : : : : :

It is hoped that in its entirety the collection will receive general approval, as it brings together the faces of so many who are to-day worthy of note in their respective walks of life.

INDEX TO PORTRAITS

An Asterisk [*] in the Book Indicates that the Person is Dead.

PAGE

Adams, L. L. M., Rev. Harry V... 17
Adams, Rev. Geo. D 281
Ahlbrecht, W. H 394
Ainley, Chas. H 176
Albrook, Chas. E 43
Albright, John H 330
Aldrich, Charles 306
Allen, Silas B 96
Allen, Dr. Wm. L 227
Allen, Dr. Manning L 253
Allison, Wm. B 420
Alsbury, Morrison M 388
Allyn, Geo. S 136
Andrews, Edgar P 94
Anderson, Albert A 205
Anderson, Dr. Albert 216
Anderson, Arthur L 292
Anundsen, B 303
Aplin, Dr. Clarence A 246
Arnold, Vilas A 87
Arthaud, F. L 81
Arthaud, Joseph 81
Auer, Henry 417
Ayers, O. B 53

Bachman, Dr. Edsil W 210
Badgerow, Gordon R 110
Bailie, Arthur D 103
Bailey, Dr. Samuel 209
Bailey, Ansel K 291
Bailey, Edward F 417
Baker, Dwight E 359
Baker, Robert F 277
Baker, Harvey P 159
Balch, Albert F 140
Balch, Phineas S 140
Barnes, Dr. Henry E. W 218
Barrett, Chas. F 351
Barton, Wm. C 333
Battin, Dr. Jas. F 243
Beach, Wilfred W 329
Bealer, Elmer J. C 277
Beard, E. J. H 282
Beardshear, William M 280
Beck, Will. H. 408
Bengtson, Zwain A 327
Bennett, Sidney J 314
Bender, Victor E 293
Berry, Stephen T 182
Berry, L. Frank 380
Berry, John D 182
Berryhill, Jas. G 59
Bevier, Wm. B 383

PAGE

Bickley, Dr. William H 241
Bickley, Dr. G. G 241
Bice, Dr. D. Corwin 192
Bierring, Dr. Walter L 228
Bigelow, Dr. Isaac S 201
Bigelow, Herbert M 412
Bilderback, Massom 302
Birney, Dr. Cleanthus E 225
Bishop, Chas. A 91
Blanchard, Benj. W 161
Blank, J. B 344
Blunt, Dr. Arthur W 246
Boies, Horace 48
Boies, Herbert B 49
Boies, Earl L 49
Booge, James E 31
Booge, James F. 31
Boody, Dr. George 192
Boody, Geo. A 395
Bostwick, O. P 283
Bowen, E. E 354
Bowen, Cromwell 59
Bowman, Dr. Edward S 216
Bowman, Dr. A. Perry 243
Boutin, Dr. Francis J 247
Brackett, Fred A 326
Brackett, Wallace M 292
Bracken, James L 147
Bradshaw, Charles S 56
Bratby, John H 29
Bradley, Dr. Chas. C 235
Bradley, Dr. Harry M 235
Bready, Dr. John Eli 198
Brennan, Robert O 57
Bremner, William H 62
Brenton, James M 419
Brice, Alexander C 315
Brinton, Marshall H 164
Brigham, Johnson 306
Brigham, Edward D 311
Bromley, Robert N 407
Brown, William B 58
Brown, Burg 94
Brown, William E 143
Brown, Michael L 148
Buchanan, Dr. Robert E. 227
Budd, John W 323
Burkitt, Lorenzo C 266
Burkhead, George W 333
Burnett, Will. 324
Burnside, Arthur M 327
Burrows, Dr. Samuel E 186
Burke, Rev. Patrick J. 16

INDEX

PAGE

Burke, Finley 106
Burr, Porter W 99
Butchart, Dr. Thomas. R. 210
Butler, H. S 125

Cady, Monroe M 93
Callee, Rev. William John..... 15
Callanan, James 112
Campbell, Joseph H 174
Canaday, Walter 41
Cantwell, Dr. Alonzo W 230
Cantwell, Dr. J. D..... 230
Carr, George H 36
Carpenter, Orville H 330
Carson, Guy R 62
Carter, M. J 52
Carlisle, Levi B 282
Casady, Simon 122
Caswell, Chas. P 378
Cathell, S. T. D., Rev. Jonathan E 9
Cathcart, Loftus L 64
Cavanagh, Bart J. 106
Charles, John H 115
Chatburn, Jonas W 22
Chamberlain, Albert P 60
Chamberlain, Lowell 267
Champlin, Frank 130
Chandler, George 137
Chadwick, Alfred B 160
Chappell, Geo. M 336
Chambers, John W 365
Christensen, Dr. Mads C 220
Clark, Charles C 87
Clark, Charles A 93
Clark, Saul P 134
Clark, Howard J 72
Clarke, Geo. E 47
Clarke, C. F 133
Clapp, Edwin R 113
Cleaver, Dr. J. Harvey 215
Cliggitt, John 98
Cline, Joseph M 162
Clingan, Dr. Chas. E ..... 19.
Coe, Victor G 88
Coffin, Nathan E 54
Coffin, Benj. F. 320
Coffin, Walter E. 145
Cohen, Moses H 70
Cokenower, Dr. James W 198
Cole, Dr. J. F..... 252
Coleman, Richard J. J 25
Collester, Dr. Joseph C 238
Converse, Willard L 35
Converse, Samuel A 143
Conniff, Dr. Robert E 212
Conkling, Dr. Wilbur S 213
Conrad, Dr. Albert E 234
Conaway, Dr. Alpheus B. 240
Conaway, Dr. Aaron C. 240
Conway, George M 414
Conger, Edwin H 421
Cook, Ira 145

PAGE

Consigny, Eugene A 30
Cope, Fred A 32
Conmee, William J 41
Corison, Francis M 41
Cosnell, S. F. D., Rev. Geo. H.... 1
Courtney, Francis B 285
Cornell, Rev. Geo. H 1
Cornwall, Wendell W 107
Corry, Edgar C 51
Corbett, Edward M 64
Craig, William B 279
Crawford, Dr. Jennings P. 228
Crawford, Phineas W 83
Crawford, Robert A 136
Crapo, Philip M. 162
Crocker, Frank R 135
Crowell, Chas. C 155
Cross, Charles C 334
Cullison, Geo. W 77
Cumming, Charles A 284
Cummins, Hon. A. B..... 7
Curtis, Charles F 263
Curtis, George M. 263

Dahlberg, Chas. L 414
Dakin, Dr. Channing E 236
Dakin, Dr. James B. 236
Dale, Horatio F 96
Dale, Robert F 40
Darnall, Dr. G. D 202
Davis, Madison B 38
Davis, Edwin W 134
Davidson, Ben 412
Davy, William E 168
Dawson, Allan 296
Dawley, Frank Fremont 75
Dealtry, Thomas 346
Dean, Dr. Frank W 225
Dean, J. A 375
Dean, Dr. Willis W 188
Denman, Chas. S 355
Delmege, George J 180
Dewey, Chas. R 332
Dickey, Thos. J 334
Dickinson, Dr. Wilmot H..... 237
Dickinson, Dr. Dwight W 237
Dille, John J 74
Dissmore, George A 126
Dolliver, Jonathan P 420
Donahey, William S 154
Doolittle, Dr. John C 191
Dotson, Jasper P 298
Dudley, Chas. A 54
Dudley, Augustus W 287
Duley, Monroe L 256
Duncombe, John F 48
Durham, Abner 316
Durham, Fred A 370
Duren, Chas. McK 138
Dwelle, Lemuel 372
Earle, I. M 55
Early, David C 117

INDEX

PAGE

Eaton, Willard L 83
Eaton, Fred L 345
Eberhart, Geo. O. 381
Ebersole, LL. D., Ezra C 43
Eckert, O. V 410
Edinger, Wm. C 353
Edwards, Richard W 377
Eighmey, C. H 114
Elmer, Dr. Albert W 229
Ellsworth, E. S 121
Elliott, A. B 413
Elliott, Harry A 179
Ellerd, George 409
Ellis, Adelbert E 100
Ellyson, Gideon D 123
Emery, R. D 172
Enfield, Dr. Marshall 234
Ericson, Chas. J. A 130
Evans, Wm. D. 84
Evans, Edward B 66
Everist, Lucius G 359
Ewing, David R 356

Fairall, Elias J 373
Fairchild, Dr. D. T 190
Finger, Samuel A 86
Fisher, William 24
Fishel, Robert W 319
Fitzgerald, Francis P 337
Fitzgerald, Thos. J 97
Flannery, Dr. Jos. J 251
Fleming, John A. 152
Fleming, Robt. J 152
Flynn, John B 158
Forbes, Wm. D 272
Fowler, Cortlandt F 398
Fowler, George V 398
Fowler, Dr. Charles C 186
Fowler, Frank J 399
Fox, Charles F 341
Francis, Leslie E 108
Frankel, M 392
Frankel, N 392
French, Frank A 278
French, Alfred N 320
Friem, Dr. Peter E 252
Frost, Willard L 375
Fuller, Benj. G 102
Fullerton, Robert 358
Funk, A. B 302

Gatchel, Theo. F. 176
Gates, John C 101
Getsch, William F 135
Gilbert, Wm. H. 171
Gilbert, George A 171
Gilbertson, Gilbert S 308
Gilmore, C. N. 378
Gilchrist, Dr. James G 238
Given, Hon. Josiah 32
Goodykoontz, William W 41
Gordon, William 181
Graham, J. M. 260

PAGE

Graham, William 51
Grawe, Joseph F. 291
Grant, Oscar B 379
Green, S. T. D., Rev. Thos. Edward 10
Green, Dr. John 224
Green, Dr. William M 224
Green, Robt. O 400
Greene, Wesley 310
Greene, Dr. Joel H 194
Grefe, Theo. F 179
Greef, Chas. E. 356
Griffiths, Henry H 67
Grimm, John M 76
Grimes, Dr. Eli 200
Griffin, Marion E 124
Gross, Harry F 317
Grumme, Frederick 139
Guches, Frank L 303
Guernsey, Alexander W. 80
Guinn, Hyrcanas 23
Guinn, William Jackson 23
Guthrie, James R 184

Hadley, Grant 387
Hafer, Calvin 357
Hake, Reed G 163
Hall, Chas. B 20
Hall, Wiliam Francis 30
Hall, Henry W 42
Hallam, Joseph Wood 39
Halloran, John J. 90
Hallett, George E 328
Hale, James H 415
Hamilton, Dr. Arthur S 191
Hamilton, John J 304
Hamlin, Eugene D 364
Hambleton, John T. 370
Hanson, Rev. Joseph M 12
Hansen, Henry C. 115
Hanes, W. B 164
Hanchette, Dr. John L 245
Hanchett, Dr. Alfred B. 245
Hanawalt, Dr. Geo. F 248
Hanks, Dr. Leonard T 255
Hanger, Arthur C 407
Harvey, Watson P 405
Harris, Henry C 393
Harris, Dr. Geo. W 185
Harper, Robert W 363
Hart, Ernest E. 139
Hartenbower, J. J 315
Harter, Geo. W 181
Hartman, John C. 300
Hartman, William H 300
Hartupee, Wiliam N 288
Harrah, William F 264
Harriman, Dr. Wilbert E 212
Harriman, Fred A 34
Harriman, Henry A 115
Hastie, Alexander 374
Haston, Charles D 314
Hayward, Jay S 388

INDEX

PAGE

Hatton, Thomas 367
Hawk, John W 322
Hawley, Henry B 172
Hedges, George T 372
Heefner, Charles S 265
Heft, Arthur 387
Heighton, Wendell 401
Hemenway, Herman C 109
Hemingway, John M. 89
Henderson, David B 422
Henderson, Paris P. 78
Henderson, J. H 78
Henry, Thomas W 266
Hermann, Dr. John 239
Hewitt, Dr. Leland G. 229
Hewitt, James P 107
Higbee, Daniel W 79
Higgs, Thomas D 105
Highlands, S. M 275
Highlands, E. M. 275
Hill, Dr. Gershom H 185
Hill, Dr. Richard W 254
Himmel, John E 174
Hindman, A. D 165
Hinds, W. L. 385
Hiett, Dr. Francis M 211
Hoar, John J 258
Hoffman, Mathias M 257
Holder, Arthur E. 311
Holland, John H. 395
Hollister, George H. 344
Hollandsworth, George H. 357
Holloway, Dr. Charles E. 202
Holmes, Calvin P. 35
Hooper, Jr., Thomas N. 382
Hopkins, John F. 21
Hopkins, D. F. 403
Hopkins, E. N. 402
Hopkins, John O. 403
Hornick, John 390
Horr, Joseph L. 368
Hoskins, John C. C. 120
Howard, Thornton S. 335
Howard, Frederick 386
Hubbard, Nathaniel M. 75
Hubbell, Frederick M. 113
Hull, John A. T. 421
Hutchins, Fred L. 269
Hutchinson, John R. 285
Hunter, Edward H ..... 14[illegible]

Ingham, William H. 141
Ingham, Harvey 289
Ingersoll, Walter B. 353

Jackson, Andrew 148
Jackson, Dr. E. R. 189
Jepson, Dr. William 184
Johnson, John B. 67
Johnson, E. P. 105
Johns, Caleb 361
Johns, Daniel T. 361
Johnston, C. W. 60

PAGE

Joice, P. M. 142
Jones, Louis B. 313
Jones, Louis E. 137
Josselyn, Henry S. 331
Jousson, Dr. Christian 195
Joy, Chauncey L. 38

Kadgihn, Henry 350
Kahler, Carl H. 404
Karsgaard, Petrie 6 389
Keeler, Jos. B. 141
Keeler, Cornell M. 156
Keeler, Dr. Charles E. 231
Keffer, William B. 355
Keeley, Dr. Eugene A. 197
Kelley, C. H. 101
Kelly, John C. 295
Kellogg, Leonard L. 274
Kellogg, George M. 324
Kermehs, Otto 406
Kern, Frank L. 156
Keyes, James D. 385
Killmar, John H. 278
King, George M. 341
Kinkead, Lemuel 61
Kinne, L. G. 56
Knapp, Clarence A. 394
Knott, Dr. John M. 209
Kooker, David H. 125
Koto, Dr. Paul O. 312
Kretschmer, Fred N. 317
Kulp, Dr. J. H. 233
Kulp, Dr. O. W. 233
Kurtz, Louis H. 397
Kurtz, Louis C. 397

Leavitt, John H. 132
Layman, Albert W. 318
Lee, William D. 299
Leeds, Clarance L. 104
Le Febure, Emil 261
Leigh, Dr. Charles L. 255
Le Roy, Millard F. 146
Lewis, Henry B. 373
Liggett, Byron W. 418
Lindsay, Dr. John J. 203
Linn, Dr. Alexander M. 239
Lincoln, James R. 342
Lockwood, Benjamin A. 362
Lomas, Dr. Willis A. 206
Longwell, Oliver H. 281
Loomis, James C. 276
Loomis, Charles C. 276
Loose, Benjamin F. 180
Lougee, Frank C. 128
Loveland, Rev. Frank L. 16
Lucas, John B. 322

McAllister, Dr. Charles 253
McCash, LL. D., Rev. Isaac N. 14
McCall, John A. 55
McCarthy, Dr. Wilton 193
McCauley, William H. 287

INDEX

PAGE

McClintock, D. D., Rev. J. Calvin.. 11
McCoy, Dr. Henry C. 215
McDougal, William G. 364
McFarland, Henry M. 371
McGorrisk, John B. 259
McGovern, Charles L. 316
McGuirk, Ambrose P. 111
McGready, Dr. Joseph H. 208
McHenry, William H. 71
McHenry, William H., Sr. 71
McKaig, D. D., Rev. Robt. Newton 11
McKay, Sr., John 318
McKinney, James A. 144
McKitrick, Dr. John F. 249
McLaughlin, Angus A. 72
McLaughlin, Dr. Alphonso J. 205
McLeod, John Alexander 30
McLennan, John 40
McManus, Owen J. 284
McMillan, Fred C. 376
McMillan, Horace G. 76
McMorris, Dr. James 190
McNiel, Charles G. 362
McVey, Alfred H. 92
McVey, Edmond H. 92
Macartney, Fred C. 347
Macartney, George W. 347
Mackenzie, Charles 63
Mac Lean, George E. 279
MacMullan, Robert H. 274
Mack, Edgar E. 126
Mackin, Dr. M. Charles 219
Macrae, Dr. Donald 223
Macrae, Jr., Dr. Donald 223
Macy, Sherman R. 283
Madole, Andrew 399
Madigan, John G. 262
Magivny, William 345
Mallory, Benjamin H. 89
Manley, Wilbur P. 128
Maitland, William T. 325
Marks, Constant R. 66
Marquis, Richard W. 116
Marquardt, G. W. 123
Martin, William B. 307
Martin, Charles H. 177
Mardis, John C. 259
Matthews, Matthew C. 82
Mason, Omer G. 168
Mayne, Lewis H. 295
Maxwell, Thomas L. 45
Maxwell, A. Ray 48
Merriam, Frank F. 308
Merry, John F. 376
Meservey, Stillman T. 122
Middleworth, Jr., Abe 256
Middleton, Dr. William D. 214
Miller, William Emory 80
Miller, Henry A. 170
Miller, William C. 57
Miller, James W. 309
Minassian, Dr. H. A. 249

PAGE

Montgomery, Dr. Phineas J. 221
Montgomery, Hugh J. 28
Moore, Jonathan S. 352
Morgan, Dr. James B. 254
Morgan, Frank L. 408
Morrison, D. S. 268
Morrison, D. D., Theo. N. 9
Morse, Dr. Nathan C. 195
Morse, Dr. William E. H. 232
Morean, A. L. 169
Mould, Simmons I. 349
Mount, R. M. 374
Mullan, Charles W. 307
Munger, Homer A. 157
Myrick, Charles H. 173

Nagel, Frank 386
Nelon, James 326
Nerby, Levi B. 411
Newburn, John 354
Newbury, Thomas J. 165
Nicol, Dr. John H. 199
Nichols, George A. 290
Nichols, Ira A. 305
Norem, Rev. O. Andrew 18
Norris, Jr., David W. 298
Nye, Edwin A. 304
Nystrom, Olaf 360

Oldfield, David P. 131
Oldfield, Samuel J. 131
Oleson, Olaf M. 391
Olmsted, James G. 400
Olmsted, Jerauld A. 342
Olney, Arthur R. 390
Ormsby, Edwin S. 124

Page, Charles N. 409
Palmer, Robert 28
Palmer, Edward L. 379
Palmer, David J. 309
Palmer, Austin N. 290
Parsons, G. W. 24
Parsons, Dr. Roscoe M. 242
Parrish, Dr. William O. 204
Parvin, Newton Ray 26
Parvin, Theodore Sutton 26
Patterson, Dr. Michael F. 199
Patterson, Dr. Clifton E. 188
Paul, Dr. Clarence B. 167
Paul, John E. 167
Pearson, Dr. Alfred W. 250
Pelletier, Frank M. 401
Penrose, Emlen G. 391
Perrin, William B. 36
Perkins, E. C. 52
Perkins, George D. 294
Percival, Fernando A. 369
Peters, Edwin C. 343
Peterson, Eugene Wm. 29
Phillips, George H. 103
Philbrook, Jr., Edward F. 27
Pickett, Charles E. 77

INDEX

PAGE
Pillsbury, Wilbur F. 270
Polk, Jefferson S. 112
Poor, Charles K. 269
Porter, John 44
Porter, Hervey M. 369
Porter, William S. 273
Potter, L. F. 133
Powers, Joseph B. 33
Powers, Julius H. 102
Powers, Rev. Jesse D. O. 12
Pratt, Edward G. 273
Prescott, Thomas C. 368
Preston, Arthur L. 90
Priestley, Dr. James T. 183
Priestley, Dr. Crayke 183
Prugh, Julian K. 393
Putnam, William C. 110
Pyle, Henry 162

Quick, John H. 98
Quick, W. H. 382
Quint, A. U. 150

Randall, Edward S. 175
Rathman, George H. 129
Rawson, Harry D. 328
Rawson, Charles E. 153
Read, George M. 165
Read, William L. 177
Reed, Harmon W. 363
Reely, Thomas W. 332
Rehkopf, Bernard F. 166
Reiniger, Robert G. 100
Reiley, Dr. Oliver S. 207
Reiley, Dr. William S. 207
Reynolds, Arthur 127
Reynolds, Dr. John W. 208
Rice, Dr. Newton J. 214
Riddell, William J. 396
Riegelman, Henry 405
Rinker, Adolph A. 27
Rines, Ernest Leroy 159
Ripley, A. C. 121
Roberts, George E. 289
Roberts, Vasco Harold 50
Robinson, Gifford S. 111
Rockafellow, Dr. John C. 220
Rogers, Thomas P. 267
Rohrer, Millard F. 166
Rose, James L. 175
Rothrock, James Harvey 73
Rothrock, Jr., James Harvey 73
Royal, Nelson 61
Royal, Dr. George 244
Rule, John H. 258
Russell, Rev. Francis W. 17
Rutledge, Walter A. 272
Ryan, Dr. Granville N. 211
Sammis, J. Uriah 337
Sammons, William H. 294
Samson, Edwin Durbin 69
Sanders, A. M., P. H. D., James F. .. 14
Sandell, B. D., Rev. John A. 19

PAGE
Saunders, Charles G. 47
Savage, Dr. John P. 193
Sawyer, Prince Albert 65
Sayle, James H. 377
Scar, Ole 411
Schooler, Dr. Lewis 248
Schaller, Philip 367
Schiltz, Dr. Nicholas C. 206
Schenk, Dr. Erwin 203
Schrader, Dr. John C. 222
Schneider, Fred 388
Schunk, Henry A. 396
Schmidt, Henry 349
Schlawig, Jr., Dr. John J. 187
Scott, Dr. Clifton 232
Scott, George H. 42
Sears, W. W. 402
Seccombe, Rev. Chas. H. 13
Seerley, Homer H. 280
Sperry, Emery F. 335
Seybert, Dr. Frank T. 219
Shanklin, Harry A. 149
Shannon, Clinton 262
Sharp, J. G. 178
Sharpnack, Thomas P. 264
Shaw, George H. 160
Shaw, Leslie M. 423
Shepard, William L. 366
Shepherd, William W. 416
Sheridan, Melville 339
Shields, James H. 85
Shiras, Oliver P. 99
Shipley, Arvice E. 153
Shortley, John 86
Shumway, B. F. 286
Sibley, Stephen H. 58
Simpson, John C. 310
Sindlinger, William M. 339
Skinner, George F. 88
Skinner, Scott 313
Slattery, Dr. William P. 196
Slifer, Hiram J. 380
Smith, R. A. 21
Smith, Joseph H. 117
Smith, A. G. 146
Smith, Dr. Eugene R. 226
Smith, Dr. George A. 194
Smith, S. Palmer 178
Smith, Eugene B. 404
Snyder, Dr. Melancthon B. 247
Soper, Erastus B. 144
Soule, Edwin O. 150
Spalding, James D. 358
Spain, Dr. Robert T. 218
Spencer, John 329
Spinney, Edmond C. 419
Spreng, Dr. Theodore F. H. 244
Springer, William J. 104
Spurrier, William A. 32
Spurr, Arthur H. 351
Stamm, L. E. 286
Starks, M. W. 350

INDEX

PAGE

Starnes, P. M. 151
Stearns, George M. 154
Steiner, John 319
Stevens, John L. 91
Stevens, Dr. Edwin L. 196
Stevenson, Jesse F. 62
Stevenson, Elmer E. 151
Stevenson, Dr. William 250
Stewart, Jr., Archibald K. 70
Stewart, George B. 265
Stiles, Dr. Frank N. 251
Still, Summerfield S. 288
Storms, D. D., Rev. Albert B. 18
Stone, John Young 68
Stone, Thomas J. 114
Stone, Walter E. 270
Struble, George R. 44
Strauss, Oscar 69
Stretton, Benjamin F. 383
Sullivan, John W. 46
Sullivan, John B. 50
Swetting, Ernest V. 46
Sweney, Joseph H. 82

Tabor, Ira R. 109
Taylor, Henry J. 39
Taylor, Thomas B. 84
Taylor, Eugene H. 331
Thompson, Charles J. 142
Thornburg, Zenas C. 323
Tillson, Clarence D. 170
Tittemore, James N. 381
Towne, Nathan C. 371
Tracy, Samuel K. 95
Tracy, Geo. S. 95
Treat, Dr. Joseph A. 217
Treynor, Dr. Vernon L. 222
Treynor, Thomas P. 338
Treynor, Irving M 338
Trewin, James H. 110
Tritz, Mathias J. 348
Turner, Francis A. 74
Turner, George A. 139
Turner, Joseph W. 261

Upton, Clark C. 34

Van Horn, Rev. Francis Jos. 13
Van Saun, George B. 25
Van der Sluis, Geert A. 163
Van Pelt, Frank M. 271
Van Vechten, Charles D. 157
Voldeng, Dr. M. Nelson 200
Volmer, Dr. Karl 217
Vollmar, L. H. 418

Wade, Dr. Charles M. 231
Waite, John L. 297
Waite, Clay M. 297
Walk, M. A., Rev. George E. 15
Walpole, Thomas 296

PAGE

Walters, William C. 149
Wardle, Joseph 340
Ward, Milo 260
Ward, William M. 346
Waterbury, Frank C. 271
Weaver, John N. 65
Webster, Frank W. 348
Weeks, Raymond F. 384
Weimer, John H. 321
Weller, Hon. Luman H. 22
Wells, L. J. 126
Wells, George A. 366
Wescott, Dr. LeRoy A. 221
Westcott, Charles T. 257
Wheeler, Dr. Hial A. 189
Whelan, Joseph E. 312
Whisenand, Jeptha D. 132
White, John B. 108
White, Dr. Milton W. 204
White, D. D., Rev. Frank N. 20
Wiggins, Dr. Charles C. 242
Wildes, Frederick C. 158
Willett, James W. 33
Williams, Dr. James A. 187
Williams, James C. 410
Wilson, Frank B. 79
Wilson, George E. 365
Wilson, Isaac K. 343
Wilson, James 422
Wilkinson, Charles 352
Williges, August 406
Wingate, Alfred 173
Winsett, Dr. Benj. F. 213
Wirt, D. D., Rev. J. A. 19
Wise, W. W. 325
Witter, David F. 155
Witmer, William Wirt 119
Wolcott, S. E. 336
Wolfe, Patrick B. 85
Wonser, Charles W. 299
Wood, Charles 301
Wood, Clifton C. 301
Woodburn, Dr. William 201
Woodin, Daniel W. 53
Woodcock, Dr. William P. 226
Woodruff, Harry O. 268
Wright, Craig L. 37
Wright, Carroll 37
Wright, John L. 413
Wright, George F. 97

Yeager, William D. 340
Young, Lafayette 293
Young, Edward A. 360
Youngerman, Conrad 118
Youngerman, Frank C. 118
Younker, B. A. 68

Zeigler, S. B. 138
Zwart, Albert J. 127

INDEX TO TOPICS

PAGE

Accident Insurance .....(172-173)
Architects .....(328-334)

Bankers .....(123-150)
Bradstreet's ....(27)

Capitalists .....(112-122) (31)
Civil Engineers .....(340-341)
Clergymen .....(9-20)
Contractors & Builders. (259) (276-278)

County & City Officials. (313-327) (419)
Dentists .....(254-255)
Dun, R. G. & Co.....(28-29)

Editors & Publishers .....(289-305)
Educators .....(279-288)

Fire Insurance .....(176-182

Gas and Electricity ...(273-275) (355)
Grain ....(362-366)

Hail Insurance .....(272)
Hotels ....(258) (347)

Investments ....(31)

Lawyers.....(7) (32-111) (353-354)
Life Insurance ....
.....(151-171) (174-175) (419)

PAGE

Live Stock & Commission...(345-346)
Lumber & Coal .....(356-361)

Manufacturers .....(260-271)
Masonic Officials .....(25-26)
Merchants .....(390-418)
Military Officers .....(342)
Musicians .....(386-389)

Physicians & Surgeons .....183-254)
Photographers .....(348-353)
Pioneers .....(21-23)
Post Masters .....(338-339)
Public Officers .....(420-423)

Real Estate .....(367-375)

Savings & Loans .....(343-344)
State Officials .....(306-312) (337)

Telegraphy .....(341)
Transportation .....(376-385)

U. S. Officials .....(335-337)
Undertakers .....(256-258)

Water Works .....(355)

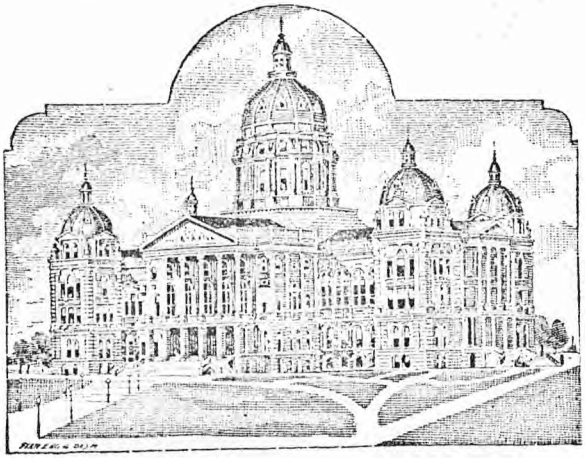

STATE CAPITOL BUILDING,
DES MOINES

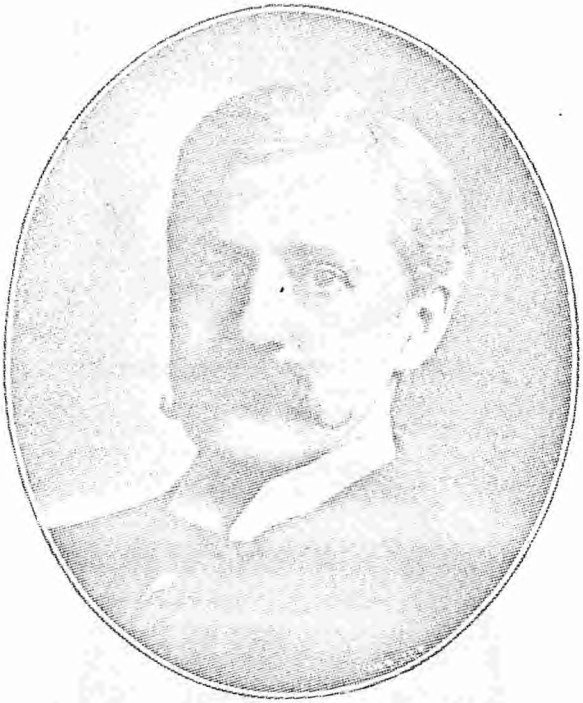

HON. A. B. CUMMINS,
GOVENOR OF IOWA
DES MOINES'

CLERGYMEN

THEODORE N. MORRISON, D. D.
BISHOP OF IOWA
DAVENPORT

JONATHAN EVERIST CATHELL, S. T. D.
RECTOR OF ST. PAUL'S (PROT. EPIS.) CHURCH
DES MOINES

CLERGYMEN

THOMAS EDWARD GREEN, S. T. D.
RECTOR OF GRACE CHURCH
CEDAR RAPIDS

GEO. H. CORNELL, S. T. D.
RECTOR ST. THOMAS TROY EPISCOPAL CHURCH
SIOUX CITY

CLERGYMEN

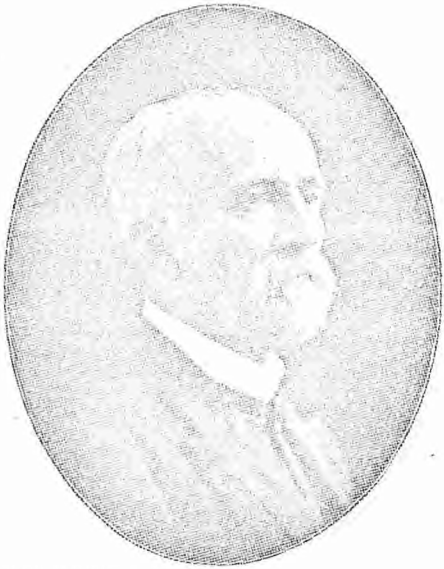

REV. ROB'T NEWTON McKAIG, A. M. D. D.
PASTOR FIRST M. E. CHURCH
SIOUX CITY

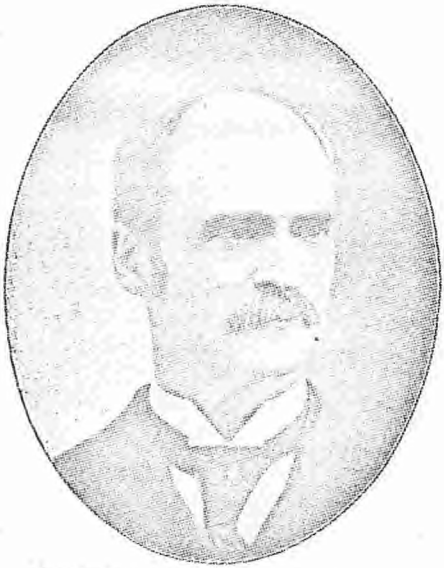

JOHN CALVIN McCLINTOCK, D. D.
PASTOR FIRST PRESBYTERIAN CHURCH, STATED CLERK OF SYNOD OF IOWA, SIOUX CITY

CLERGYMEN

JESSE D. O. POWERS
PASTOR UNITY CHURCH
SIOUX CITY

REV. JOSEPH M. HANSON
PASTOR ST. MARY'S CHURCH
AVOCA

FRANCIS JOSEPH VAN HORN
PASTOR PLYMOUTH CONGREGATIONAL CHURCH
DES MOINES

CHARLES H. SECCOMBE, M. A.
PASTOR FIRST CONGREGATIONAL CHURCH
AMES

CLERGYMEN

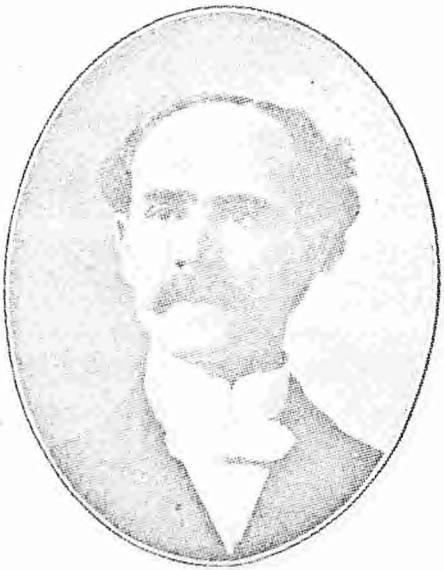

ISAAC NEWTON McCASH, LL. D.
PASTOR UNIVERSITY PLACE CHURCH OF CHRIST, PRES.
IOWA CHILDREN'S HOME SOCIETY, DES MOINES

JAS. FRANKLIN SANDERS, A. M., P. H. D.
PASTOR FIRST BAPTIST CHURCH
CLINTON

CLERGYMEN

WILLIAM JOHN CALFEE
PASTOR BROADWAY M. E. CHURCH, PRESIDENT SOUTH DAK. EPWORTH ASSEMBLY (1898-1902) COUNCIL BLUFFS

GEORGE EDWARD WALK, M. A.
RECTOR ST. PAUL'S EPISCOPAL CHURCH
COUNCIL BLUFFS

CLERGYMEN

FRANK LAFAYETTE LOVELAND

METHODIST CLERGYMAN—EDITOR "IOWA EPWORTH LEAGUER," VINTON

REV. PATRICK J. BURKE, V. F. M. R.

RECTOR OF CORPUS CHRISTI CHURCH

FORT DODGE

CLERGYMEN

FRANCIS W. RUSSELL
PASTOR FIRST PRESBYTERIAN CHURCH
MARSHALLTOWN

HARRY V. ADAMS, LL. M.
PASTOR HIGHLAND PARK M. E. CHURCH
DES MOINES

CLERGYMEN

O. ANDREW NOREM
REV. PASTOR OF ST. PETER'S LUTHERAN CHURCH
SIOUX CITY

ALBERT B. STORMS, M. A., D. D.
PASTOR FIRST M. E. CHURCH
DES MOINES

CLERGYMEN

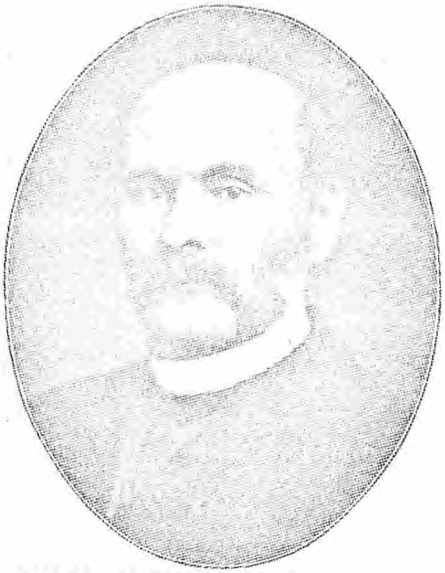

REV. J. A. WIRT, A. M., D. D.
PASTOR OF ST. JOHNS LUTHERAN CHURCH
DES MOINES

JOHN A. SANDELL, B. D.
PASTOR SWEDISH LUTHERAN CHURCH
DES MOINES

CLERGYMEN

FRANK NEWHALL WHITE, D. D.
PASTOR FIRST CONGREGATIONAL CHURCH
SIOUX CITY

CHARLES BALDWIN HALL
GENERAL SECRETARY Y. M. C. A.
SIOUX CITY

JOHN F. HOPKINS

FARMER. MEMBER 13TH GENERAL ASSEMBLY

MADRID

A. SMITH

PIONEER SETTLER AND AUTHOR HISTORY OF DICKINSON CO. MEM. 12TH GEN. ASSEM. OF IA. OKOBOJI

PIONEERS

LUMAN H. WELLER

LAWYER, U. S. SUPREME COURT. FARMER. EDITOR 16 YEARS. MEMBER CONGRESS (1883-1885)

JONAS W. CHATBURN

MILLER. PIONEER SETTLER OF SHELBY COUNTY

HARLAN

HYRCANAS GUINN

FARMER. MOVED FROM GREEN CO., TENN., 1846, LOCATING SAME YEAR IN BENTON CO., IA. DIED 1891

WILLIAM JACKSON GUINN

FARMER. MEM. 24TH GEN. ASSEMBLY FROM BENTON CO. BELLE PLAINE

INVENTORS

G. W. PARSONS

ORIGINATOR AND PATENTEE OF PARSONS AUTOMATIC BAND CUTTER AND FEEDER, NEWTON

WILLIAM FISHER

INVENTOR OF FISHER STEAM PUMP GOVERNOR, PRES. THE FISHER GOVERNOR CO., MARSHALLTOWN

MASONIC OFFICERS

GEO. B. VAN SAUN

PAST GRAND MASTER A. F. & A. M. PAST GRAND MASTER, K. T. TRAV. CUSTD'N A. F. & A.M. CEDAR FALLS

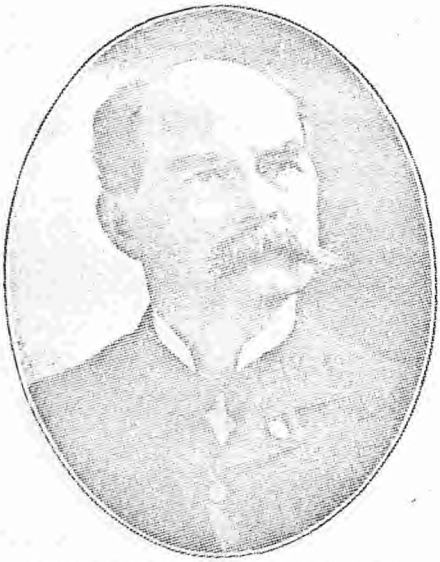

RICHARD M. JOHNSON COLEMAN

SECRETARY AND REGISTRAR SCOTTISH RITE BODIES, DES MOINES

MASONIC OFFICERS

NEWTON RAY PARVIN

GRAND SECRETARY GRAND LODGE IOWA A. F. & A. M.
LIBRARIAN IOWA MASONIC LIBRARY, CEDAR RAPIDS

THEODORE SUTTON PARVIN

EDUCATOR AND PROMINENT ERIE MASON. GRAND SECRETARY MASONS IOWA (1871-1901). CEDAR RAPIDS

BRADSTREETS

EDWARD FROTESQUE PHILBROOK, JR.
SUPT. THE BRADSTREET CO.
SIOUX CITY.

ADOLPH A. RINKER
SUPT. BRADSTREETS
BURLINGTON

R. G. DUN & CO.

HUGH J. MONTGOMERY
MGR. R. G. DUN & CO.
DES MOINES

ROBERT PALMER
MGR. R. G. DUN & CO. DIRECTOR CEDAR RAPIDS
SAVINGS BANK, CEDAR RAPIDS

R. G. DUN & CO.

EUGENE WM. PETERSON
MANAGER R. G. DUN & CO.
COUNCIL BLUFFS

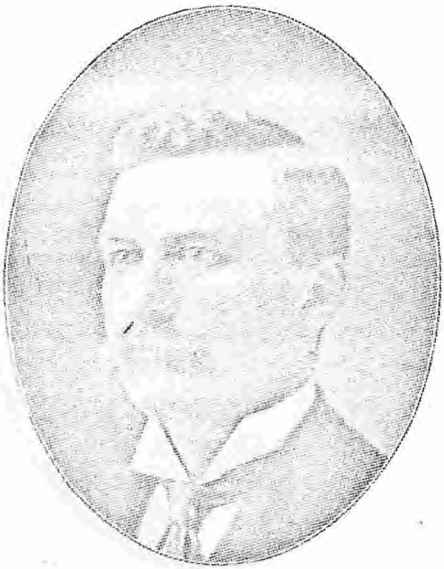

JOHN H. BRATBY
DISTRICT MANAGER R. G. DUN & CO.
SIOUX CITY

MISCELLANEOUS

WILLIAM FRANCIS HALL
RETIRED RY. ENGINEER, ILL. CENTRAL RY. SERVICE 32 YEARS. FORT DODGE

JOHN ALEX McLEOD
PRES. THE N. W. LAUNDRY
DES MOINES

JAMES E. BOOGE
PORK PACKER
SIOUX CITY

JAMES F. BOOGE
INVESTMENTS
SIOUX CITY

LAWYERS

JOSIAH GIVEN
CHIEF JUSTICE SUPREME COURT OF IOWA (1889-1902).
DES MOINES

WILLIAM A. SPURRIER
LAWYER. JUDGE DIST COURT POLK CO (1893-1897)
DES MOINES.

JOSEPH B. POWERS

LAWYER. STATE SENATOR (1876-1870). DIST ATTORNEY 9TH JUDICIAL DIST. (1870-1880- DUBUQUE

JAMES W. WILLETT

LAWYER. ADMITTED TO PRACTICE FEB 18, 1872.

TAMA

LAWYERS

CLARK C. UPTON

LAWYER. STATE SENATOR 25TH AND 26TH G. A.
CRESCO

FRED A. HARRIMAN

ATTORNEY AT LAW. VICE PRESIDENT FRANKLIN
COUNTY BANK. HAMPTON

1616242

CALVIN PRATT HOLMES
DIST. JUDGE 9TH JUDICIAL DISTRICT (1890)--
DES MOINES

WILLARD L. CONVERSE
LAWYER, COUNTY ATTORNEY HOWARD CO. (1258)
CRESCO

LAWYERS

GEO H. CARR
LAWYER CARR & PARKER,
DES MOINES

WILLIAM B. PERRIN
LAWYER, STATE REP. (1878-1882), STATE SENATOR
(1894-1902), NASHUA

LAWYERS

CARROLL WRIGHT

ATTY. FOR IOWA, C. R. I. & P. RY. CO. MEMBER LAW FIRM WRIGHT, HEWITT & WRIGHT. DES MOINES

CRAIG L. WRIGHT

ATTORNEY AND COUNSELLOR AT LAW.

SIOUX CITY

LAWYERS

MADISON B. DAVIS
ATTORNEY AT LAW. PAST DEPARTMENT COMMANDER
G. A. R. OF IOWA, 1900 SIOUX CITY

CHAUNCEY LEONARD JOY
ATTORNEY AT LAW. U. S. REFEREE IN BANKRUPTCY
SIOUX CITY

JOSEPH WOOD HALLAM

ATT'Y AT LAW. PROSECUTING ATT'Y OF WOODBURY COUNTY (1894-1901) SIOUX CITY

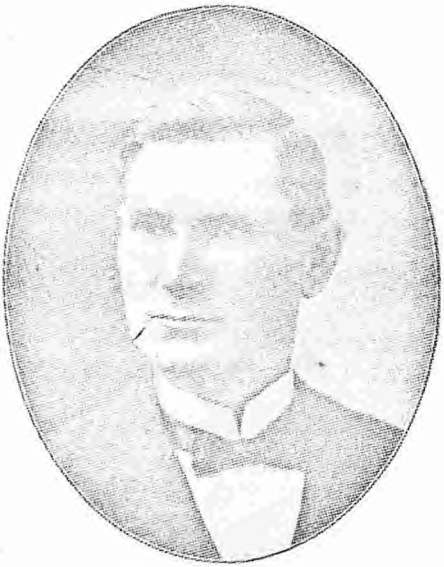

HENRY J. TAYLOR

ATTORNEY AT LAW
SIOUX CITY

LAWYERS

ROBERT F. DALE
LAWYER
BOONE

JOHN McLENNAN
ATTORNEY AT LAW, COUNTY ATTORNEY POLK CO.
(1878-1905), DES MOINES

LAWYERS

WILLIAM W. GOODYKOONTZ
ATTORNEY AND COUNSELLOR AT LAW
BOONE

WALTER CANADAY
LAWYER
MADRID

LAWYERS

GEORGE H. SCOTT

SCOTT & SCOTT, LAWYERS. JUDGE OF SUPERIOR COURT. COUNCIL BLUFFS.

HENRY W. HULL

LAWYER. THE FIRST WHITE CHILD BORN IN BOONE COUNTY, IOWA. MADRID

LAWYERS

CHARLES E. ALBROOK

LAWYER. ELECTOR 3D DISTRICT 1892. DEL. REP. NAT. CON. 1900. COM. NOTIFY M'KINLEY OF NOM. ELDORA

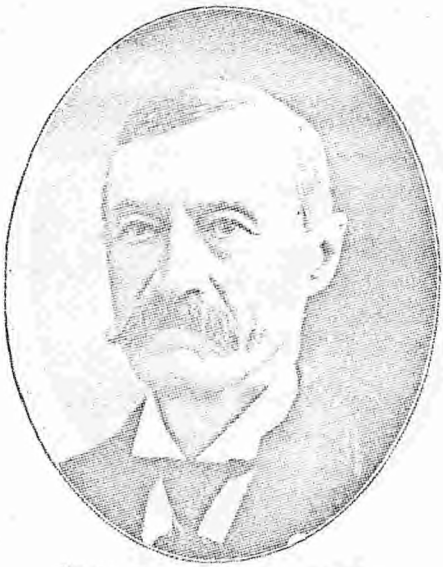

EZRA C. EBERSOLE, LL. D.

IA. SUP. COURT REPORTER (1885-91): ED. CODE 1897; AUTHOR IA. PEOPLE'S LAW BK. & ENC. IA LAW, TOLEDO

LAWYERS

JOHN PORTER
COUNSELLOR AT LAW JUDGE DISTRICT COURT
(1858-1867) FLORA

GEORGE R. STRUBLE
JUDGE 8TH JUD. DIS. (1870-74), MEM. LEG. 19TH-20TH
GEN. ASSES. SPEAKER 12TH GEN. ASSEM. TOLEDO

LAWYERS

THOMAS L MAXWELL
ATTORNEY AT LAW. MEMBER 19TH GEN. ASSEMBLY
FROM ADAMS COUNTY. CORNING

A. RAY MAXWELL
LAWYER. MAXWELL & MAXWELL.
CORNING

LAWYERS

ERNEST V. SWETTING
LAWYER
ALGONA

JOHN W. SULLIVAN
LAWYER, SULLIVAN & McMAHON
ALGONA

LAWYERS

GEO. E. CLARKE
LAWYER, GENERAL PRACTICE
ALGONA

CHARLES G. SAUNDERS
ATT'Y AT LAW, JUDGE ADVOCATE GEN. I. N. G. DIRECTOR M. W. OF A. COUNCIL BLUFFS

LAWYERS

HORACE BOIES
LAWYER, GOVERNOR (1890-94)
WATERLOO

JOHN F. DUNCOMBE
LAWYER, DIST. ATTORNEY U.S., KY. CO. 1902
FORT DODGE

HERBERT B. BOIES
LAWYER
WATERLOO

EARL L. BOIES
LAWYER
WATERLOO

LAWYERS

JOHN B. SULLIVAN
ATTORNEY AT LAW
DES MOINES

VASCO HAROLD ROBERTS
DOCTOR OF LAWS (HEIDELBERG), MEMBER FACULTY
OF LAW DEPT. DRAKE UNIVERSITY, DES MOINES

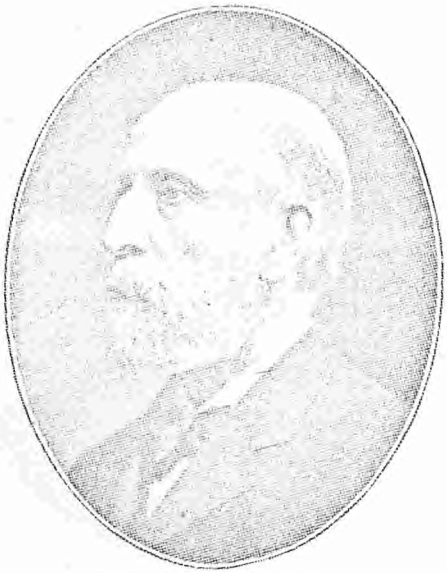

WILLIAM GRAHAM

LAWYER. CITY ATTORNEY 1873. ASSISTANT U. S. ATTORNEY (1886-1890). DUBUQUE

EDGAR C. CORRY

LAWYER. GEN. ATTY. AM. YEOMAN. CHIEF COUNCIL BROTHERHOOD OF WORLD. DES MOINES

LAWYERS

M. J. CARTER

ATTORNEY AT LAW OF MEYER, CARTER & FIGGE, BANKERS, OSSIAN

E. C. PERKINS

LAWYER, COUNTY ATTORNEY OF DELAWARE CO., IOWA, (1887-1891). DELHI

LAWYERS

DANIEL W. WOODIN
LAWYER, WOODIN, NICHOLS & AYRES
DES MOINES

O. B. AYRES
LAWYER, WOODEN, NICHOLS & AYRES
DES MOINES

LAWYERS

CHARLES ASHMAN DUDLEY
LAWYER, DUDLEY & COFFIN
DES MOINES

NATHAN EMERY COFFIN
DUDLEY & COFFIN, LAWYERS
DES MOINES

LAWYERS

JOHN AUSTIN McCALL
LAWYER
DES MOINES

I. M. EARLE
LAWYER
DES MOINES

LAWYERS

L. G. KINNE
CHIEF JUSTICE SUP. CT. (1892-98), CH'RM. BD OF CON.
STATE INSTITUTIONS, DES MOINES

CHARLES S. BRADSHAW
LAWYER, KINNE & BRADSHAW
DES MOINES

ROBERT O. BRENNAN
LAWYER, BRENNAN & BRENNAN
DES MOINES

WILLIAM C. MILLER
LAWYER
DES MOINES

LAWYERS

STEPHEN H. SIBLEY
LAWYER, SIBLEY & BROWN
DES MOINES

WILLIAM B. BROWN
LAWYER, SIBLEY & BROWN
DES MOINES

LAWYERS

JAMES G. BERRYHILL
LAWYER
DES MOINES

CROMWELL BOWEN
LAWYER. MEMBER OF FIRM OF BOWEN, BROCKETT & ALBERSON, DES MOINES

LAWYERS

ALBERT P. CHAMBERLAIN
ATTY. FOR INT. URB. RY. CO. MEM. POLK CO. BAR
SINCE 1877 ASST. CITY SOLIC. (1893-95). DES MOINES

C. W. JOHNSTON
ATTORNEY AT LAW
DES MOINES

LEMUEL KINKEAD
LAWYER, GENERAL PRACTICE
DES MOINES

NELSON ROYAL
ATTORNEY AT LAW
DES MOINES

LAWYERS

GUY R CARSON
LAWYER, COL. COMMANDING IA. S. OF V. (1900-1901)
DES MOINES

JESSE F. STEVENSON
LAWYER, ST. JOHN & STEVENSON
DES MOINES

LAWYERS

CHARLES MACKENZIE

ATTORNEY FOR 36 YEARS IN IA. MAJ. 9TH IA. INFTY. IN CIVIL WAR. DES MOINES

WILLIAM HEPBURN BREMNER

LAWYER. BREMNER & SHULAR DES MOINES

LAWYERS

LOFTUS LYNN CATHCART
ATTORNEY AT LAW
SIOUX CITY

EDWARD M. CORBETT
ATTORNEY AT LAW
SIOUX CITY

JOHN N. WEAVER
JUDGE 14TH JUD. DIST. OF IA. (1878 1884). CITY ATTY.
SIOUX CITY

PRINCE ALBERT SAWYER
LAWYER. GENERAL PRACTICE
SIOUX CITY

LAWYERS

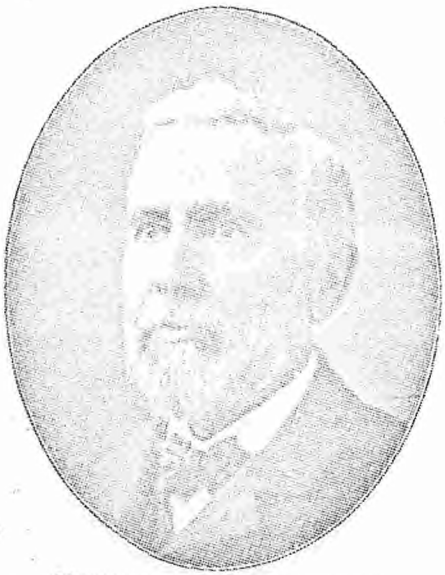

CONSTANT ROBERTS MARKS
ATTORNEY. MARKS & MOULD
SIOUX CITY

EDWARD B. EVANS
LAWYER. SEC. AND PROF. IA. COL. OF LAW. REGISTER U. S. LAND OFFICE (1908). DES MOINES

JOHN B. JOHNSON

LAWYER. INSURANCE PRACTICE. ATTY. HAWKEYE INSURANCE CO. DES MOINES.

HENRY H. GRIFFITHS

LAWYER

DES MOINES

LAWYERS

B. A. YOUNKER
LAWYER
DES MOINES

JOHN YOUNG STONE
LAWYER, MEM. LEG. (1870-72) (1876-80), REP. R. 1878
SEN. (1872-76) AT GEN. (1888-94) (1896-98), MEM.
REP. N. COM. (1876-80) GLENWOOD

LAWYERS

EDWIN DURBIN SAMSON
LAWYER
DES MOINES.

OSCAR STRAUSS
LAWYER
DES MOINES

LAWYERS

ARCHIBALD K. STEWART, JR.
STEWART & COHEN, ATTORNEYS AND COUNSELORS AT LAW, DES MOINES

MOSES H. COHEN
LAWYER, ASST. CITY SOLICITOR 1899, STEWART & COHEN, DES MOINES

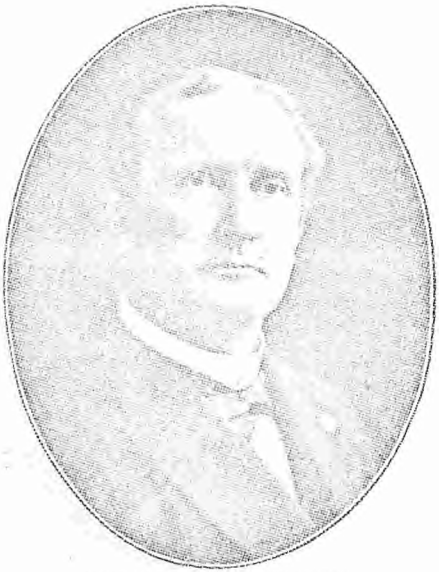

WILLIAM H. McHENRY
JUDGE OF DISTRICT COURT 9TH JUDICIAL DISTRICT
DES MOINES

WILLIAM H. McHENRY, SR.
SH'FF OF POLK CO. (1853.) MAYOR DES MOINES (1857)
CITY SOL. (1872-73). JGE DIS. CT. (1889-97.) DES MOINES

LAWYERS

HOWARD J. CLARK

CLARK & M'LAUGHLIN, ATTORNEYS AND COUNSELORS AT LAW, DES MOINES

ANGUS A. McLAUGHLIN

CLARK & M'LAUGHLIN, ATTORNEYS AND COUNSELORS, DES MOINES

LAWYERS

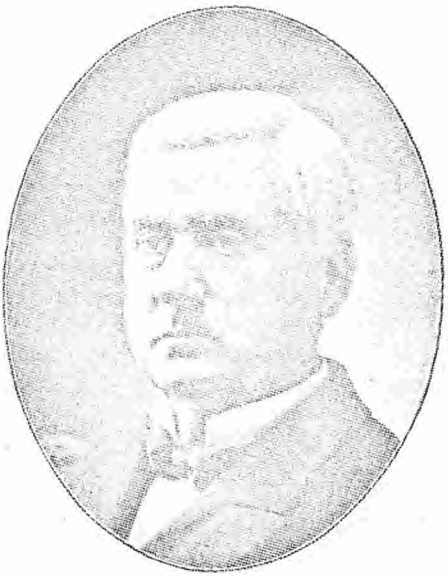

JAMES HARVEY ROTHROCK *
LAWYER. JUDGE DIST. COURT (1867-76.) JUDGE SUP. CRT. (1876-99.) LT. COL. 35TH IA. VOL. CEDAR RAPIDS

JAMES HARVEY ROTHROCK JR
LAWYER. JUDGE SUPERIOR COURT. PAST EXALTED RULER B. P. O. ELKS. CEDAR RAPIDS

LAWYERS

FRANCIS A. TURNER
ATTORNEY AT LAW
POSTMASTER, AVOCA

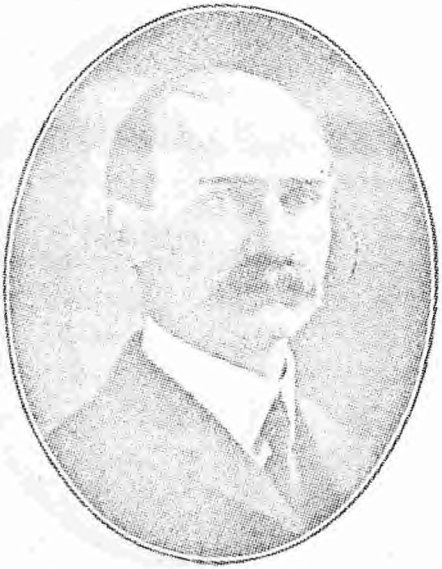

JOHN J. DILLE
DEAN HIGHLAND PARK COL. OF LAW. ASST. ATTY.
FOR IA. FOR C. R. I. & P. RY. DES MOINES

LAWYERS

NATHANIEL MEAD HUBBARD
J'GE DIST. C'RT (1865-67). ATT'Y I. C. & N. W. RY. CO. (1867-1902*). PRES. LINN CO. BAR ASSN. CEDAR RAPIDS

FRANK FREMONT DAWLEY
HUBBARD, DAWLEY & WHEELER, ATT'YS-AT-LAW
CEDAR RAPIDS

LAWYERS

HORACE G. McMILLAN
U.S. ATTY. NORTHERN DIST. PRES. REPUBLICAN PTG. CO. CH'M REP. STATE CEN. COM ('95-97.) CEDAR RAPIDS

JOHN MERCHISON GRIMM
LAWYER, PRESTON, GRIMM & MOFFIT. COUNTY ATTY LINN COUNTY (1889-1890.) CEDAR RAPIDS

LAWYERS

CHARLES E. PICKETT
LAWYER. GRAND EXALTED RULER B. P. O. ELKS
(1901-02). WATERLOO

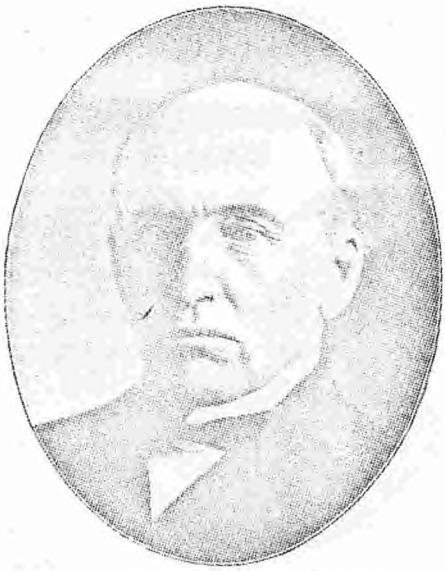

GEORGE WASHINGTON CULLISON
ATTORNEY AT LAW
HARLAN

LAWYERS

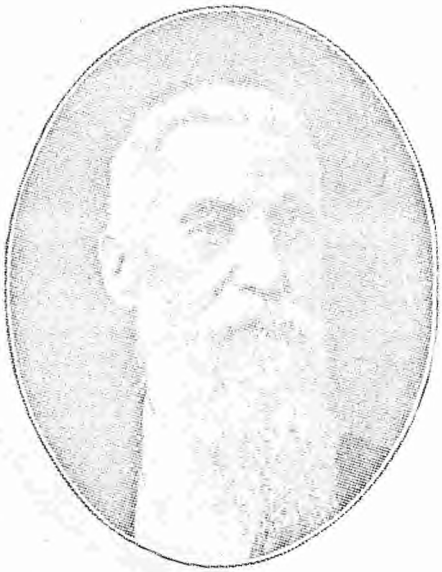

PARIS P. HENDERSON

PIONEER, ORG. SH'FF OF WARREN CO., CO. J'GE, EX-STATE SEN., COL. 30TH IOWA INFANTRY. INDIANOLA

J. H. HENDERSON

JUDGE 5TH JUD. DIST. (1888-90), PRES. IOWA STATE BAR ASSOCIATION (1897) INDIANOLA

DANIEL W. HIGBEE
ATTORNEY AT LAW
CRESTON

FRANK B. WILSON
ATTORNEY AND COUNSELOR AT LAW
GREENFIELD.

LAWYERS

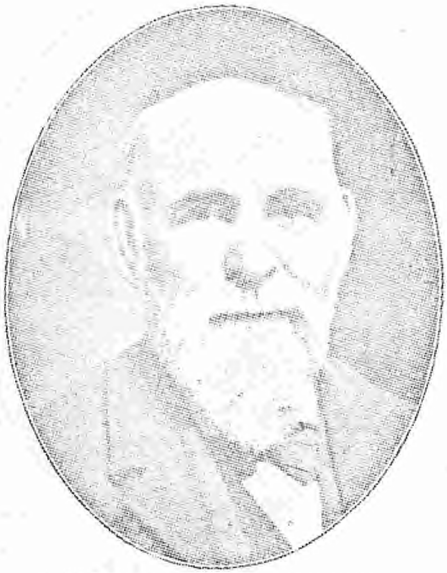

ALEXANDER W. GUERNSEY
LAWYER, EX-MAYOR, SP. EX U. S. PENSION BUREAU
1ST LIEUT. AND QUAR. MAS. 16TH PA. CAV. TAMA

WILLIAM EMORY MILLER
LAWYER, COUNTY ATTORNEY (189—)
BEDFORD

F. L. ARTHAUD
LAWYER. SENATOR 6TH DISTRICT
BEDFORD

JOSEPH ARTHAUD
LAWYER
BEDFORD

LAWYERS

JOSEPH HENRY SWENEY

LAWYER. EX-MEMBER CONGRESS. STATE SENATOR (1884-89.) OSAGE

MATTHEW CLEMENT MATTHEWS

JUDGE DISTRICT COURT (1899-) 17TH JUD. DISTRICT

DUBUQUE

LAWYERS

WILLIARD L. EATON

ATTORNEY AT LAW. MEM. 27TH, 28TH AND 29TH GEN ASS'S. SPEAKER OF HOUSE 29TH G. ASS'Y. OSAGE

PHINEAS W. CRAWFORD

LAWYER. ST. S, (1902—). LT. CO. A 3D IA. I. CO. K, U. S. V. VOL. C, WAR. LT. COL. 4TH R. I. N. G. DUBUQUE

LAWYERS

THOMAS B. TAYLOR
LAWYER. TAYLOR & EVANS
HAMPTON

WILLIAM D. EVANS
LAWYER. TAYLOR & EVANS
HAMPTON

PATRICK B. WOLFE

JUDGE 7TH JUD. DIS. 1891. IA. SEN. 21-22-23 GENERAL ASSEMBLY. CLINTON

JAMES H. SHIELDS

DIS. ATTY. 9TH JUD. DIS. (1853-87). SENATE 23D AND 24TH G. A. DEL. AT LARGE AND CHRM. IA. DEL. DEM. NAT. CONVENTION 1892. DUBUQUE

LAWYERS

JOHN SHORTLEY
ATTORNEY AT LAW
PERRY

SAMUEL A. FINGER
LAWYER, CITY MAGISTRATE (1900–)
DAVENPORT

LAWYERS

CHARLES CLAPP CLARK

ATTORNEY AT LAW. CO. ATTORNEY DES MOINES CO.
CUST. GRAND LODGE A. F. & A. M. BURLINGTON

VILAS A. ARNOLD

ATTORNEY AT LAW. COUNTY ATTORNEY (1901—)
SPIRIT LAKE

LAWYERS

GEORGE F. SKINNER
ATTORNEY AT LAW, SKINNER & COE
CLINTON

VICTOR G. COE
ATTORNEY AT LAW, SKINNER & COE
CLINTON

JOHN M. HEMINGWAY
LAWYER. MAYOR OF HAMPTON (1890-93)
HAMPTON

BENJAMIN H. MALLORY
LAWYER. MAYOR (1901—)
HAMPTON

LAWYERS

JOHN J. HALLORAN

LAWYER. GENERAL PRACTICE. ASSISTANT COUNTY ATTORNEY (JAN 1901–1). DES MOINES

ARTHUR L. PRESTON

ATTORNEY AT LAW

AVOCA

CHARLES A. BISHOP
JUDGE SUPREME COURT 1902—)
DES MOINES

JOHN L. STEVENS
LAWYER. DIST. JUDGE (1887-1893) 11TH JUD. DIST.
BOONE

LAWYERS

ALFRED H. McVEY
JUDGE 9TH JUDICIAL DISTRICT
DES MOINES

EDMUND H. McVEY
LAWYER, SR. MEM. OF THE FIRM OF M'VEY, M'VEY & GRAHAM, DES MOINES

CHARLES AMORY CLARK
LAWYER. LT.-COL. AND ASST. ADJT.-GENL. U. S. VOLS
CEDAR RAPIDS

MONROE MARSH CADY
LAWYER. U. S. COMMISSIONER SINCE JULY, 1897
DUBUQUE

LAWYERS

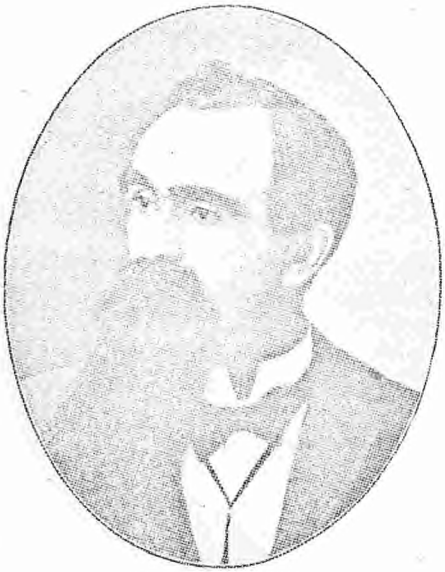

BURG BROWN

LAWYER. CO. ATTY. ADAMS CO. (1887-88). MAYOR FOUR TERMS. CORNING

EDGAR P. ANDREWS

LAWYER

HAMPTON

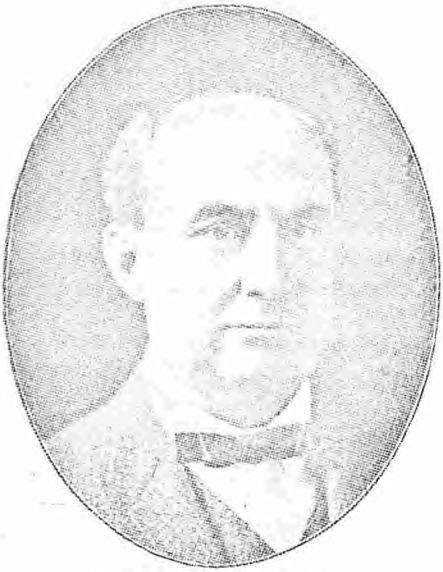

SAM'L. KENNY TRACY
GENERAL SOLICITOR B., C. R. & N. RY.
CEDAR RAPIDS

GEO. S. TRACY
ATTORNEY AT LAW. CITY SOLICITOR
BURLINGTON

LAWYERS

HORATIO F. DALE

LAWYER. CODE COM'SNR (1894-5). COM. DES MOINES
CONSISTORY NO. 3, A. A. S. R. (1900-1)

SILAS B. ALLEN

LAWYER. (DALE & ALLEN)
DES MOINES

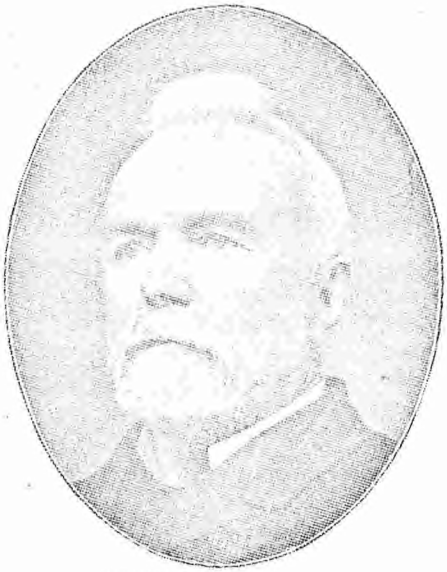

GEORGE F. WRIGHT
ATTORNEY AT LAW
COUNCIL BLUFFS

THOMAS J. FITZPATRICK
ATTORNEY AT LAW, BOWEN & FITZPATRICK
DUBUQUE

LAWYERS

JOHN CLIGGETT
ATTORNEY AT LAW
MASON CITY

JOHN HERBERT QUICK
LAWYER AND AUTHOR. MAYOR (1898-1900)
SIOUX CITY

OLIVER PERRY SHIRAS
U. S. DISTRICT JUDGE, NORTHERN DISTRICT, (1882—)
DUBUQUE

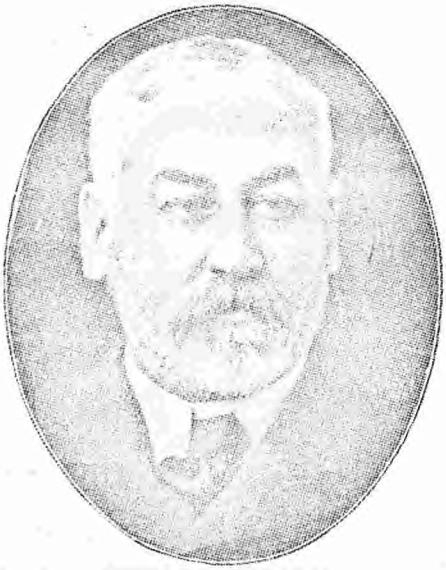

PORTER W. BURR
LAWYER. JUDGE 12TH JUD. DIST. (1893-98)
CHARLES CITY

LAWYERS

ADELBERT E. ELLIS

LAWYER, ELLIS & ELLIS
CHARLES CITY

ROBERT G. REINIGER

LAWYER, BANKER, CAPT. 7TH IA. INFTY. CIRCUIT
JUDGE AND STATE SENATOR, CHARLES CITY

JOHN C. GATES
LAWYER. CLERK OF COURTS (1873-1881)
WATERLOO

C. H. KELLEY
JUDGE 12TH JUDICIAL DISTRICT COURT (1898-)
FOREST CITY

LAWYERS

JULIUS H. POWERS

LAWYER. STATE SEN. 8TH G. A. CAPT. CO. I, 9TH IOWA INF. NEW HAMPTON

BENJ. G. FULLER

LAWYER

DES MOINES

ARTHUR D. BAILIE
JUDGE DISTRICT COURT 14TH JUDICIAL DISTRICT
STORM LAKE

GEORGE H. PHILLIPS
LAWYER. GENERAL PRACTICE
OELWEIN

LAWYERS

WILLIAM J. SPRINGER
LAWYER. SPRINGER, CLARY & CONDON
NEW HAMPTON.

CLARENCE L. LEEDS
LEEDS & PEREGRINE, ATTORNEYS AT LAW
DES MOINES

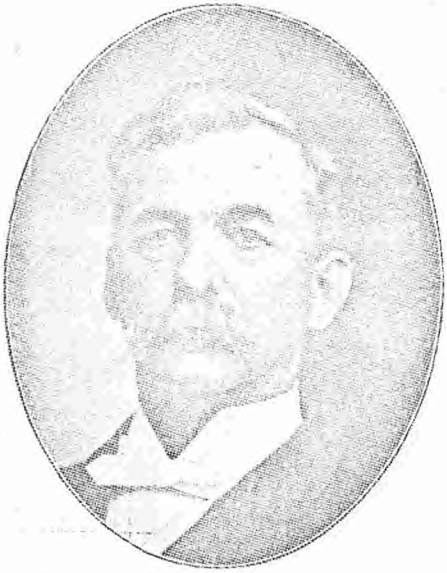

THOMAS D. HIGGS
ATTORNEY AT LAW. MAYOR (1894-5-6)
STORM LAKE

E. P. JOHNSON
LAWYER
DECORAH

LAWYERS

FINLEY BURKE
ATTORNEY
COUNCIL BLUFFS

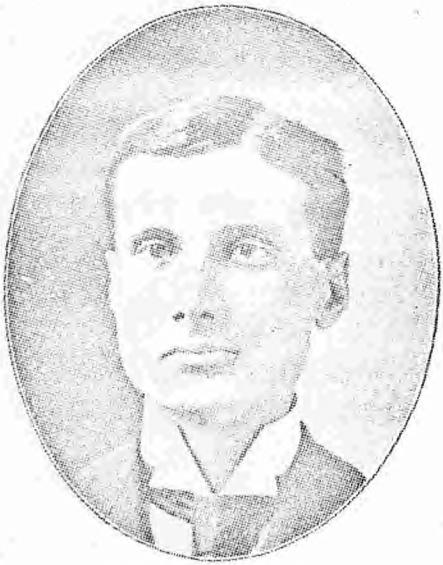

BART J. CAVANAGH
LAWYER
DES MOINES

WENDELL W. CORNWALL

LAWYER. MEM. 25TH AND 26TH GEN. ASSEMS. AND EXTRA SESSION OF 1897. SPENCER

JAMES P. HEWITT

LAWYER. WRIGHT, HEWITT & WRIGHT DES MOINES

LAWYERS

LESLIE EVERETT FRANCIS
LAWYER
SPIRIT LAKE

JOHN B. WHITE
ATTORNEY
ADEL

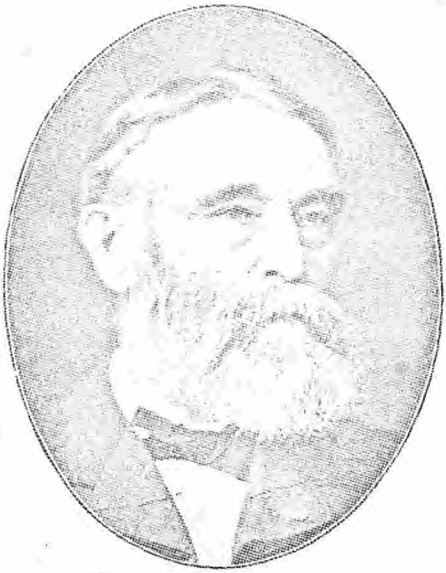

HERMAN C. HEMENWAY
LAWYER, MEMBER GENERAL ASSEMBLY (1876-1886)
CEDAR FALLS

IRA R. TABOR
LAWYER
DAVENPORT

LAWYERS

JAS. H. TREWIN
LAWYER, STATE SENATOR
CEDAR RAPIDS

WILLIAM CLEMENT PUTNAM
LAWYER
DAVENPORT

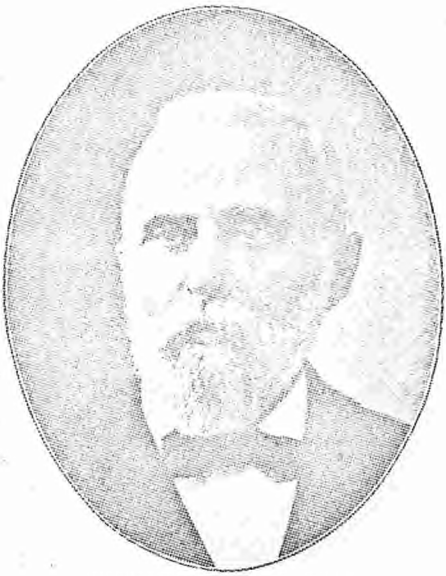

GIFFORD S. ROBINSON

JUDGE OF SUPREME COURT (1888-1899). MEMBER OF BOARD OF CONTROL (1900-). DES MOINES

AMBROSE P. McGUIRK

LAWYER. GRAD. MICH. UNIV., MEM. STATE BAR ASSN., DEEP WAT'RWAY ASSN. OF AMER. DAVENPORT

CAPITALISTS

JAMES CALLANAN
CAPITALIST. PRES. HAWKEYE INSURANCE CO.
DES MOINES

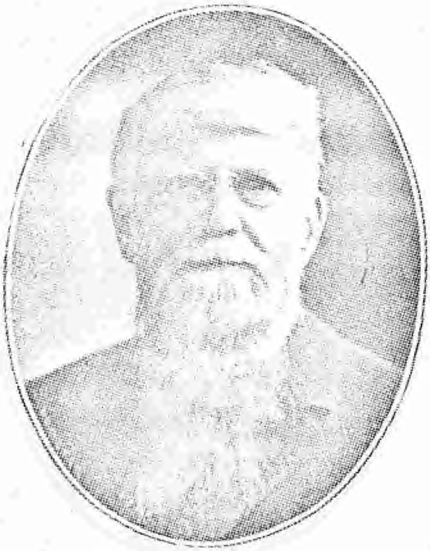

JEFFERSON SCOTT POLK
CAPITALIST. PRES. DES MOINES CITY RY. CO.
DES MOINES

FREDERICK M. HUBBELL

CAPITALIST. PRES. EQUITABLE LIFE INS. CO. OF IOWA. DES MOINES

EDWIN R. CLAPP

CAPITALIST. OWNER CLAPP BLK. DIR. CIT. NAT. AND ST. SAV. BANKS. OLDEST CITIZEN. OF DES MOINES.

CAPITALISTS

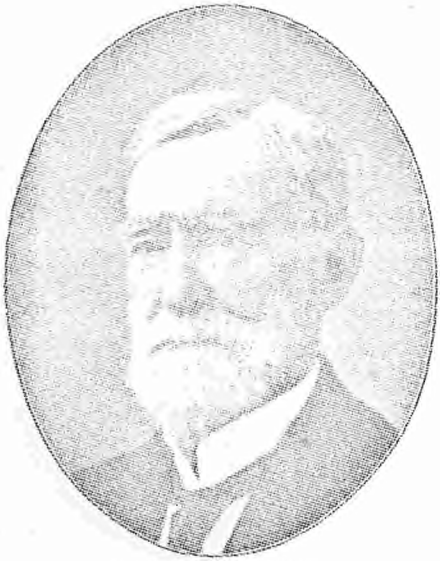

THOMAS J. STONE
CAPITALIST
SIOUX CITY

C. H. EIGHMEY
PRES. FIRST NATIONAL BANK
DUBUQUE

CAPITALISTS

JOHN HENR CHARLES
RETIRED TRANSPORTATION OFFICIAL. PRES, FLOYD MEMORIAL ASSOCIATION. SIOUX CITY

HENRY C. HANSEN
PRES. HANSEN DRUG CO., PRES. HOME SAV. BANK
DES MOINES

CAPITALISTS

RICHARD WALTER MARQUIS
CAPITALIST, PRESIDENT OF THE DES MOINES LOAN AND TRUST CO., DES MOINES

GORDON R. BADGEROW.
CAPITALIST
SIOUX CITY

CAPITALISTS

JOSEPH H. SMITH
RETIRED MERCHANT
ELDORA

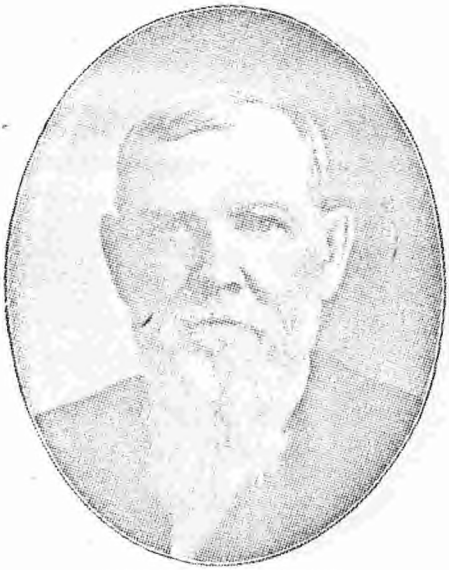

DAVID CARR EARLY
CAPITALIST. REAL ESTATE AND INVESTMENTS
SAC CITY

CAPITALISTS

CONRAD YOUNGERMAN

CONTRACTOR. OWNER YOUNGERMAN BLOCK AND CROCKER BLDG. (1903) DES MOINES

FRANK C. YOUNGERMAN

EXECUTOR CONRAD YOUNGERMAN ESTATE DES MOINES.

HENRY A. HARRIMAN

CAPITALIST. DECEASED (1901)

HAMPTON

WILLIAM WIRT WITMER

DES MOINES

CAPITALISTS

JOHN CHURCH CUSHING HOSKINS
CIVIL ENGINEER. POSTMASTER (1862-78)
SIOUX CITY

EDGAR E. MACK
EX-SENATOR 50TH DIST. EX-CHAIRMAN REP. ST. COM.
STORM LAKE

CAPITALISTS

E. S. ELLSWORTH
PRES. 1ST NAT. BANK. PRES. D. M., I. F. & N. RY.
IOWA FALLS

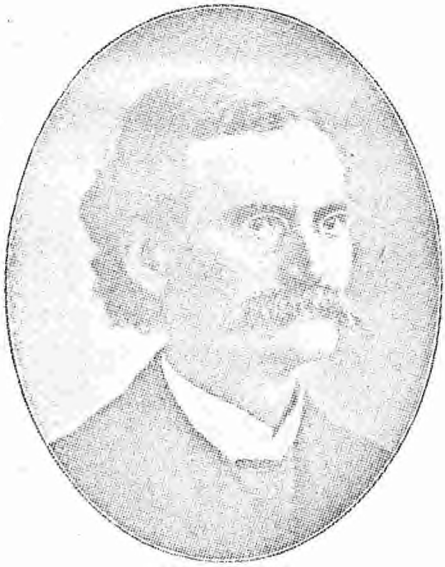

A. C. RIPLEY
ATTORNEY AND FINANCIER
GARNER

CAPITALISTS

STILLMAN T. MESERVEY

PRES. CHICAGO LIFE INS. CO. OF DES MOINES. REP. 6TH DIST. FORT DODGE

SIMON CASADY

VICE PRESIDENT DES MOINES SAVINGS BANK DES MOINES

BANKERS

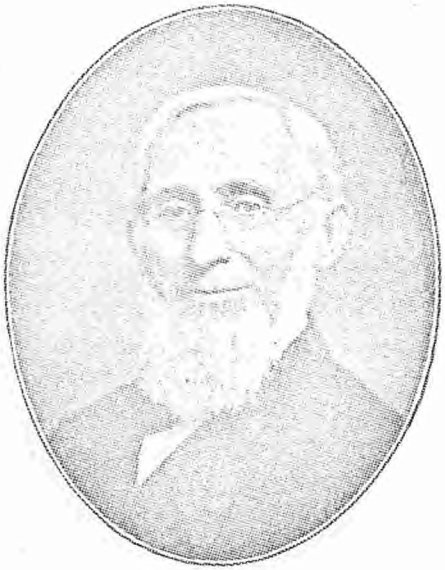

G. W. MARQUARDT
PRES. MARQUARDT SAVINGS BANK TREAS. N. W LIFE AND SAVINGS CO. DES MOINES

GIDEON D. ELLYSON
CASHIER MARQUARDT SAVINGS BANK
DES MOINES

BANKERS

MARION E. GRIFFIN
BANKING AND REAL ESTATE
SPENCER

EDWIN S. ORMSBY
BANKER
EMMETSBURG

DAVID H. KOOKER

PRES. GR. AVE. SAV. BK. TR. MUT. L. AND T. CO. SEC. AND MGR. WYO. CATTLE AND INV. CO. DES MOINES

H. S. BUTLER

PRES. IA. NAT. BANK. GEN. AG'T. S 'CORMICK HAR. MACH. CO. DES MOINES

BANKERS

L. J. WELLS
PRESIDENT GERMAN SAVINGS BANK. (*1902)
DES MOINES

GEO. A. DISSMORE
CASHIER IOWA STATE BANK
DES MOINES

BANKERS

ARTHUR REYNOLDS
PRES. DES MOINES NAT'L. BANK
DES MOINES

ALBERT J. ZWART
CASHIER DES MOINES NATIONAL BANK
DES MOINES.

BANKERS

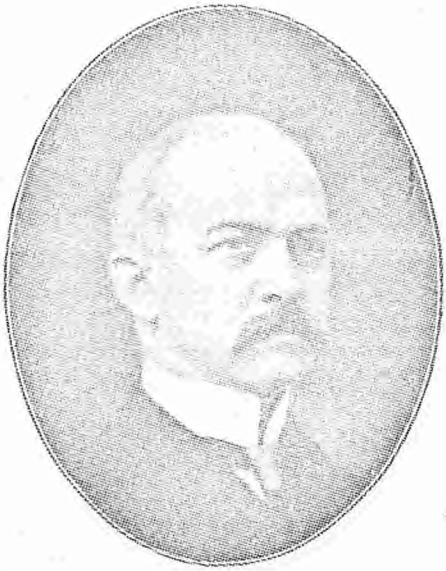

WILBUR P. MANLEY
PRES. SECURITY NATIONAL BANK
SIOUX CITY

FRANK C. LOUGEE
FOUNDER LOUGEE & LOUGEE INVESTM'T BANKERS,
V. P. COM. NAT BANK, COUNCIL BLUFFS

ERNEST ELDRED HART

PRES. 1ST NAT'L. BANK. MEMBER REP. NAT'L. COM.
COUNCIL BLUFFS.

GEORGE H. RATHMAN

CASHIER LIVE STOCK NATIONAL BANK
SIOUX CITY

BANKERS

CHARLES J. A. ERICSON, LL. D.

BANKER. MEM. HOUSE 14TH GEN. ASSEM. SENATE 26TH AND 27TH GEN. ASSEMBLY. BOONE

FRANK CHAMPLIN

PR. CITY BANK. SON AMER. REV. DIRECT DECND'NT HOWLANDS WHO CAME OVER IN MAYFL'R. BOONE

DAVID P. OLDFIELD
PRES. CITIZENS' BANK
MITCHELLVILLE

SAMUEL J. OLDFIELD
BANKER
MITCHELLVILLE

BANKERS

JOHN H. LEAVITT
PRESIDENT LEAVITT & JOHNSON NATIONAL BANK
WATERLOO

JEPTHA D. WHISENAND
VICE-PRESIDENT CENTRAL STATE BANK
DES MOINES

BANKERS

L. F. POTTER

PRES. 1ST NAT. BANK MEM. 26TH AND 27 G. A. TRAS. IA. BANKERS ASSOCIATION. HARLAN

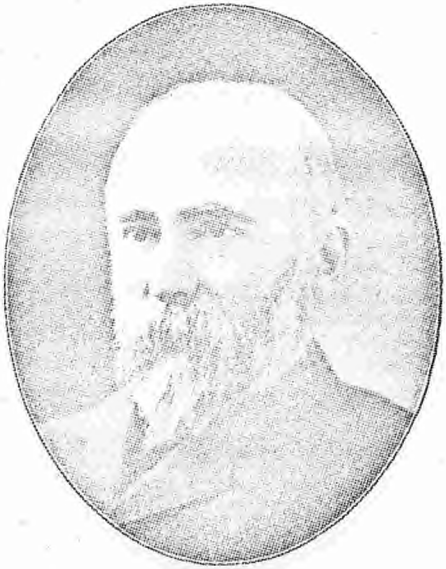

C. F. CLARKE

CASHIER FIRST NATIONAL BANK

RED OAK

BANKERS

EDWIN W. DAVIS
PRESIDENT SHELBY CO. STATE BANK
HARLAN

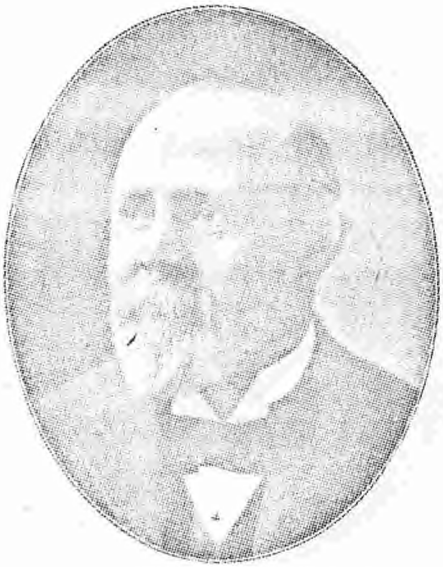

SAUL P. CLARK
CASHIER RED OAK NATIONAL BANK
RED OAK

FRANK R. CROCKER

CASH. 1ST NAT. BANK. EX-HEAD BANKER MOD. WOODMEN AM. CHARITON

WILLIAM F. GETSCH

CASHIER A. G. CASE & CO'S. BANK

NASHUA

BANKERS

GEO. S. ALLYN

PRES. MT. AYR BANK. SENATOR 5TH DIST. (1896—)

MT. AYR

ROBERT A. CRAWFORD

PRES. VALLEY NAT. BANK. CASH. VALLEY SAV. BK.

DES MOINES

LOUIS E. JONES
PRES. HOME SAVINGS BANK
IOWA FALLS

GEO. CHANDLER
SUPT. SCHOOLS (1885-1901). PRES. THE HOME TRUST AND SAVINGS BANK. OSAGE

BANKERS

CHARLES McKEEN DUREN
PRESIDENT HARDIN COUNTY BANK
ELDORA

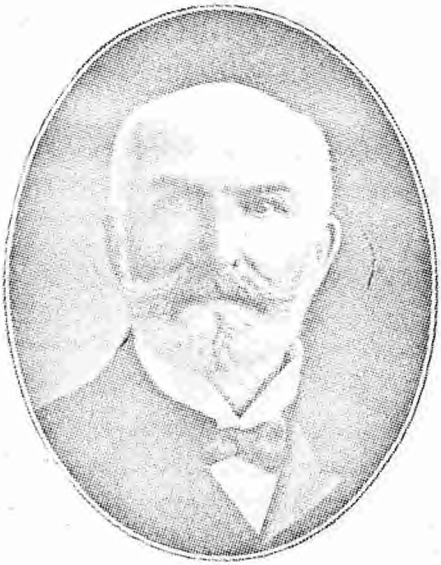

S. B. ZEIGLER
PRES. BOARD TRUST. UP. IA. UNIVERSITY. PRES.
FAYETTE CO. S. BK. EX-U. S. C. GEN. WEST UNION

GEORGE A. TURNER

V. P. MARSHALLTOWN ST. BANK. ST. SENATOR 24TH AND 25TH GEN'L. ASSEMBLIES. MARSHALLTOWN

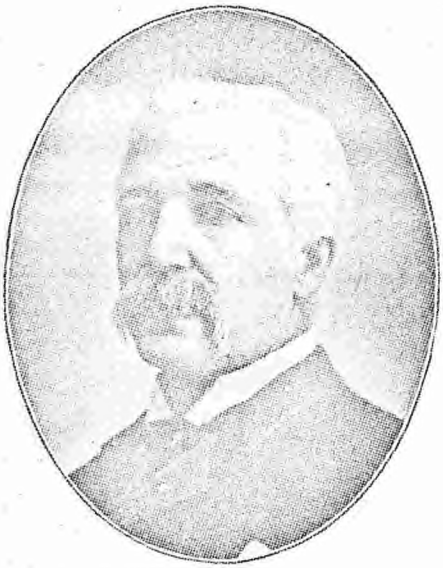

HON. FREDERICK GRUMME*

EX-PRES. MARSHALLTOWN STATE BANK. MARSHALLTOWN

BANKERS

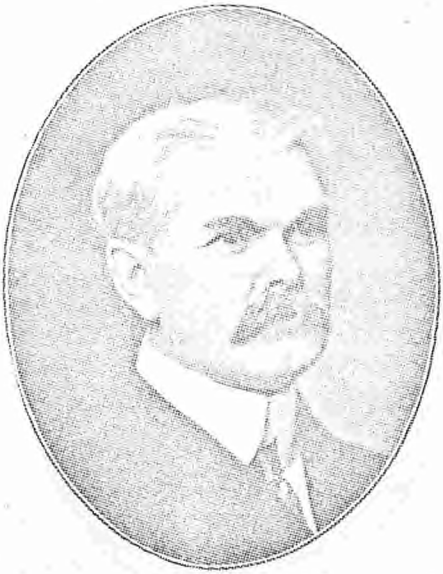

ALBERT F. BALCH
PRES. MARSHALLTOWN STATE BANK
MARSHALLTOWN

PHINEAS S. BALCH
CASHIER MARSHALLTOWN STATE BANK
MARSHALLTOWN

BANKERS

WILLIAM H. INGHAM
PRESIDENT KOSSUTH CO. STATE BANK
ALGONA

JOSEPH B. KEELER
PRES. FARMERS STATE BANK
LAKE MILLS

BANKERS

CHARLES J. THOMPSON
PRES. FOREST CITY NATIONAL BANK
FOREST CITY

P. M. JOICE
PRESIDENT LAKE MILLS BANK
LAKE MILLS

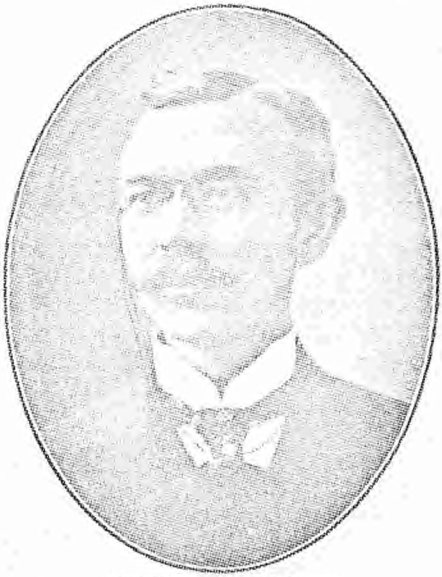

WILLIAM E. BROWN

PRS. 1ST NAT. BNK. STORM LAKE; FAR AND MER. BK. SIOUX RAPIDS; NAT., WAYNE, NEB. STORM LAKE

SAMUEL A. CONVERSE

PRES. 1ST NAT. BANK. BREEDER THOROUGHBRED RED POLLED CATTLE. CRESCO

BANKERS

ERASTUS B. SOPER

LAWYER. PRES. 1ST N. BKS. EMMETSBURG & ESTHERVILLE. CH. IA. SHILOH COM. EMMETSBURG

JAMES A. McKINNEY

CASHIER CAPITAL CITY STATE BANK

DES MOINES

WALTER E. COFFIN
PRES. IOWA LOAN AND TRUST CO.
DES MOINES

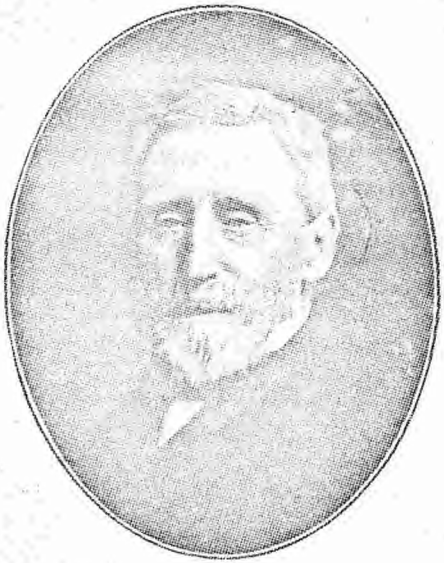

IRA COOK *
VICE PRES. IOWA LOAN AND TRUST CO.
DES MOINES

BANKERS

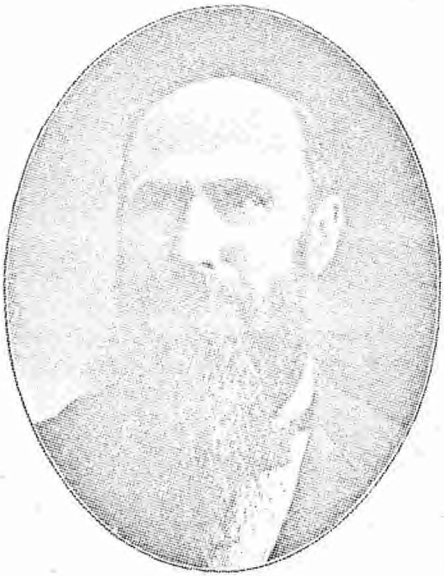

MILLARD F. LEROY
PRS. 1ST N. BANK. BRIG. GEN. 2D. BRIG. PATRIARCHS
MILITANT I. O. O. F. OF IOWA. MANCHESTER

A. G. SMITH
PRESIDENT CITY NATIONAL BANK
CLINTON

EDWARD H. HUNTER

CAPITALIST, PRES. N. Y. WALL PAPER CO., VICE-PRES. IOWA STATE BANK, DES MOINES

JAMES L. BRACKEN

PRES. FIRST NATIONAL BANK

TAMA

BANKERS

MICHAEL L. BROWN
PRES. PALO ALTO CO. BANK, BANKING AND INVESTOR
EMMETSBURG

ANDREW JACKSON
PRESIDENT FARMERS AND MERCHANTS BANK
TAMA

WILLIAM C. WALTERS

V. P. TOLEDO SAV. BANK. PRES'T. AND GEN'L. MGR. TAMA AND TOLEDO ELEC. RY. TOLEDO

HARRY A. SHANKLIN

CASH. TOLEDO SAV. BANK. SEC. AND TREAS. TAMA & TOLEDO ELEC. RY. TOLEDO

BANKERS

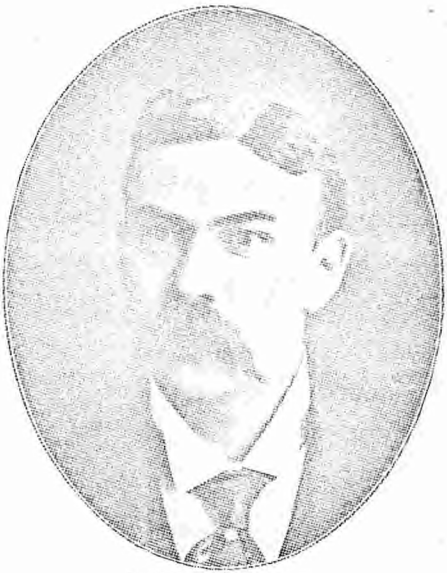

EDWIN O. SOULE
CASHIER HOME SAVINGS BANK
IOWA FALLS

A. U. QUINT
TREAS. AND GEN. MGR. BANKERS MUT. CAS'LTY CO.
DES MOINES

LIFE INSURANCE

P. M. STARNES

PRES. AND GEN. MGR. NAT'L LIFE AND TRUST CO. OF IOWA. DES MOINES

ELMER E. STEPHENSON

AGENCY DIRECTOR NEW YORK LIFE INSURANCE CO. SIOUX CITY

LIFE INSURANCE

JOHN A. FLEMING

FLEMING BROS. MGRS. THE MUT. LIFE OF N. Y. FOR IOWA AND NEBRASKA. DES MOINES

ROBERT J. FLEMING

FLEMING BROS. MGRS. THE MUT. LIFE OF N. Y. FOR IOWA AND NEBRASKA. DES MOINES.

LIFE INSURANCE

CHARLES E. RAWSON

PR. AND GEN. MGR. DES MOINES LIFE INS. CO. PRES. NAT. ASSN. MUT. L. UND'WRTRS (1897). DES MOINES

ARVICE E. SHIPLEY

SEC. DES MOINES LIFE INSURANCE CO.

DES MOINES

LIFE INSURANCE

WM. S. DONAHEY
AUDITOR AND ASST. SEC. DES MOINES LIFE INS. CO.
DES MOINES

GEORGE M. STEARNS
CONSULTING ACTUARY FOR LIFE INS. COMPANIES
AND FOR STATE OF IOWA. DES MOINES

LIFE INSURANCE

DAVID F. WITTER

LAWYER. PRES. NORTHWESTERN LIFE AND SAVINGS CO. DES MOINES

CHARLES C. CROWELL

SEC. NORTHWESTERN LIFE AND SAVINGS CO. DES MOINES

LIFE INSURANCE

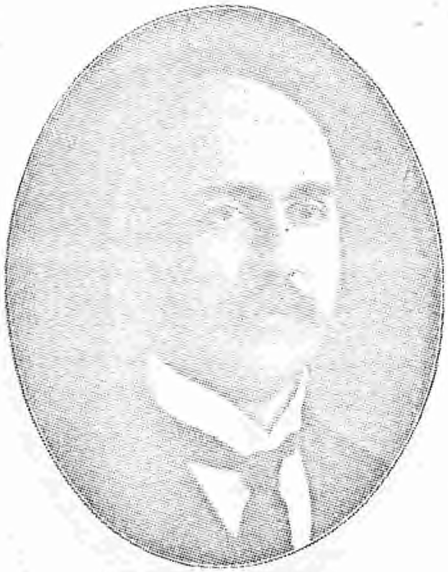

CORNELL M. KEELER
ASS'T SEC. NORTHWESTERN LIFE AND SAVINGS CO.
DES MOINES

FRANK L. KERN
GEN. MGR. FOUR STATES HOME LIFE N. Y. SEC'Y
BANKERS REALTY CO. DES MOINES.

LIFE INSURANCE

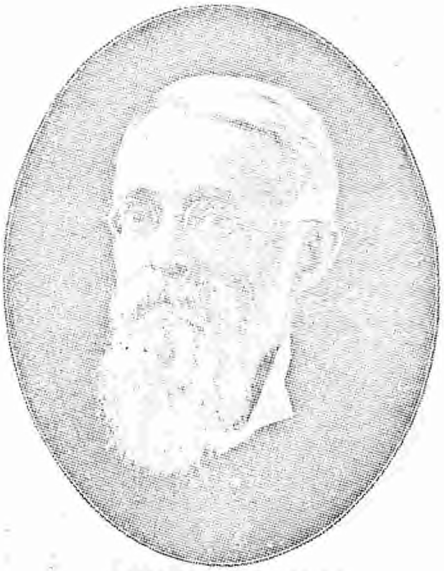

HOMER A. MUNGER

GEN. AGT. NORTHWESTERN MUT. LIFE INS. CO. OF MILWAUKEE, WIS. CEDAR RAPIDS.

CHARLES DUANE VAN VECHTEN

ASSOCIATE GEN'L. AGT. NORTHWESTERN MUT. LIFE INS. CO. OF MILWAUKEE. CEDAR RAPIDS

LIFE INSURANCE

FREDERICK C. WILDES
DIST. MGR. NORTHWESTERN MUT. LIFE INS. CO. OF MILWAUKEE, WIS. DES MOINES.

JOHN B. FLYNN
SEC. MUTUAL LIFE AND TRUST CO.
DES MOINES

LIFE INSURANCE

HARVEY PHILIP BAKER
SEC. AND GEN. MGR. CHICAGO LIFE INS. CO. OF IOWA
DES MOINES

ERNEST LEROY RINES
SUPT. AGENCIES CHICAGO LIFE INS. CO.
DES MOINES

LIFE INSURANCE

GEORGE H. SHAW

STATE MGR. FIDELITY MUT. LIFE INS. CO. OF PHILADELPHIA, PA. DES MOINES

ALFRED B. CHADWICK

DIST. AGT. CONNECTICUT MUT. LIFE INSURANCE CO.

DES MOINES

JOSEPH M. CLINE
SEC. AND TREAS. CONTINENTAL LIFE INS. CO.
DES MOINES

BENJAMIN W. BLANCHARD
EDITOR WESTERN ECONOMIST AND PRES'T. CONTINENTAL LIFE INSURANCE CO. DES MOINES

LIFE INSURANCE

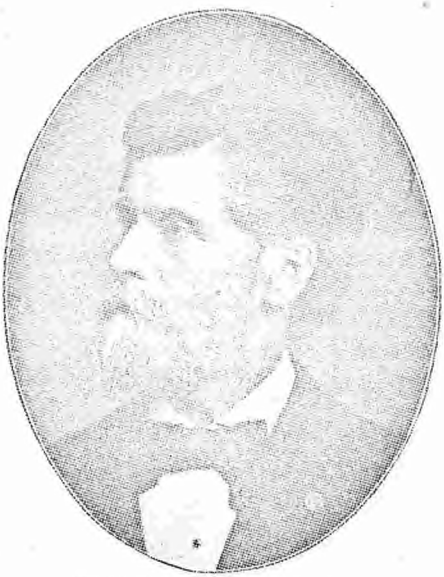

PHILIP MADISON CRAPO

FINANCIAL COR. CONN. MUT. LIFE INS. CO. FATHER IA. SLD'RS' HOME. PR. BD. PB. LIB. TRS. BURLINGTON

HENRY PYLE

SEC. WORLD MUTUAL LIFE ASSOCIATION

DES MOINES

REED G. HAKE
SEC. SECURITY LIFE AND SAVINGS INSURANCE CO.
DES MOINES

GEERT A. VAN DER SLUIS
ACTUARY
DES MOINES

LIFE INSURANCE

MARSHALL H. BRINTON
PRES. STATE BANK OF ELLSWORTH. PRES. AMERICAN LIFE INSURANCE CO. OF DES MOINES. ELLSWORTH

W. B. HANES
VICE PRES. AMERICAN LIFE INSURANCE COMPANY DES MOINES

A. D. HINDMAN
SECRETARY AMERICAN LIFE INSURANCE COMPANY
DES MOINES

THOS. J. NEWBURY
NATIONAL TRUSTEE K. & L. OF S. SUPREME PRES.
F. P. A. DES MOINES

LIFE INSURANCE

BERNARD FREDERIC REHKOPF

GRAND RECORDER ANCIENT ORDER UNITED WORKMEN OF IOWA (1895—) DES MOINES

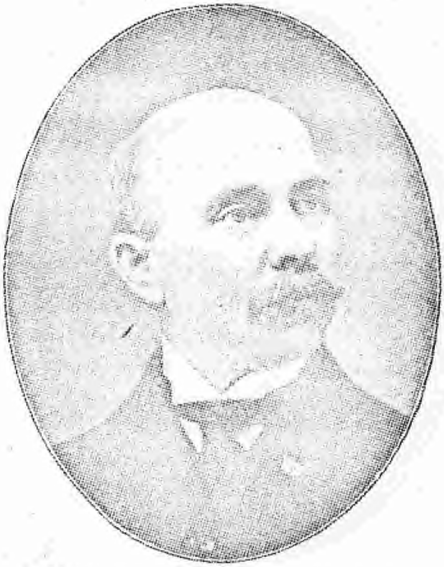

MILLARD FILLMORE ROHRER

GEN. AGT. PROV. SAV. LIFE OF N. Y. REAL EST., PRES. PUB. LIB. MAYOR ('88-90). COUNCIL BLUFFS

JOHN EVERETT PAUL

PRES. THE AMERICAN YEOMEN, WASHINGTON LUMBER CO. AND DES MOINES PTG. CO. DES MOINES

CLARENCE B. PAUL, M. D.

MEDICAL DIRECTOR AMERICAN YEOMEN. SEC. WASHINGTON LUMBER CO. DES MOINES

LIFE INSURANCE

WILLIAM EDWIN DAVY
SUPREME SECRETARY AMERICAN YEOMEN
DES MOINES

OMER G. MASON
VICE PRESIDENT THE AMERICAN YEOMEN
DES MOINES

GEORGE M. READ
SUPREME TREASURER THE AMERICAN YEOMEN
DES MOINES

A. L. MOREAN
SUPREME PRESIDENT AND MANAGER PEOPLE'S FRATERNAL UNION, DES MOINES

LIFE INSURANCE

HENRY A. MILLER
HEAD CONSUL FRATERNAL CHOPPERS OF AMERICA
DES MOINES

CLARENCE D. TILLSON
HEAD CLERK FRATERNAL CHOPPERS OF AMERICA
BOONE

WILLIAM H. GILBERT
PRESIDENT MUTUAL CO-OPERATIVE HOME CO.
DES MOINES

GEORGE A. GILBERT
SEC. AND TREAS. MUTUAL CO-OPERATIVE HOME CO.
GEN. MGR. FRAT. PROTECTIVE ASSN. DES MOINES

ACCIDENT INSURANCE

HENRY B HAWLEY
PRESIDENT AND MANAGER GREAT WESTERN ACCIDENT ASSN. DES MOINES

R. D. EMERY
SECRETARY GREAT WESTERN ACCIDENT ASSN. DES MOINES

ACCIDENT INSURANCE

ALFRED WINGATE

GRAND SEC. GR. CHAP. ROYAL ARCH MASONS. PRES. NAT. MASONIC ACCIDENT ASSN. DES MOINES

CHARLES H. MYRICK

DIRECTOR AND SUPT. AGENCIES OF NATIONAL MASONIC ACCIDENT ASSOCIATION. DES MOINES.

LIFE INSURANCE

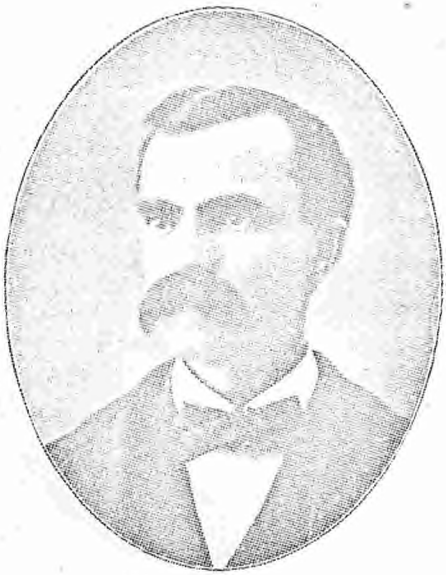

JOHN E. HIMMEL
CASHIER FARMERS' BANK. TREAS. AMERICAN LIFE INSURANCE CO. OF DES MOINES, RADCLIFF

JOSEPH H. CAMPBELL
SUPREME SECRETARY NORTHWESTERN FRATERNAL RESERVE, DES MOINES

LIFE INSURANCE

JAMES L. ROSE
SUPREME PROTECTOR HIGHLAND NOBLES
DES MOINES

EDWARD S. RANDALL
SUPREME SECRETARY HIGHLAND NOBLES
DES MOINES

FIRE INSURANCE

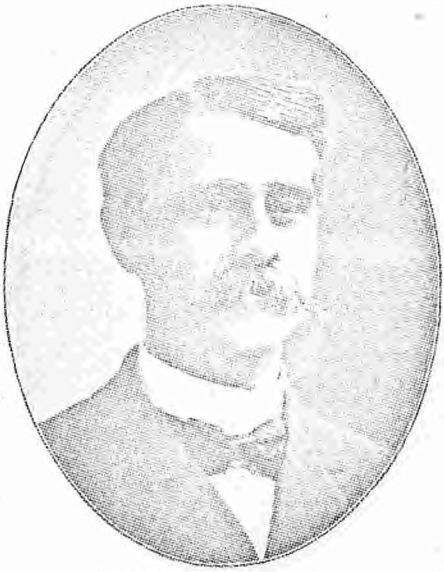

CHARLES H. AINLEY
PRESIDENT DES MOINES FIRE INSURANCE CO.
DES MOINES

THEO. F. GATCHEL
SECRETARY DES MOINES FIRE INS. CO. (1881-1901 *)
DES MOINES

FIRE INSURANCE

WILLIAM L. READ
ATTORNEY AT LAW. ATTORNEY FOR DES MOINES
FIRE INSURANCE CO. DES MOINES

CHARLES H. MARTIN
CASH. PEOPLE'S SAVINGS BANK. TREAS. DES MOINES
FIRE INSURANCE CO. DES MOINES

FIRE INSURANCE

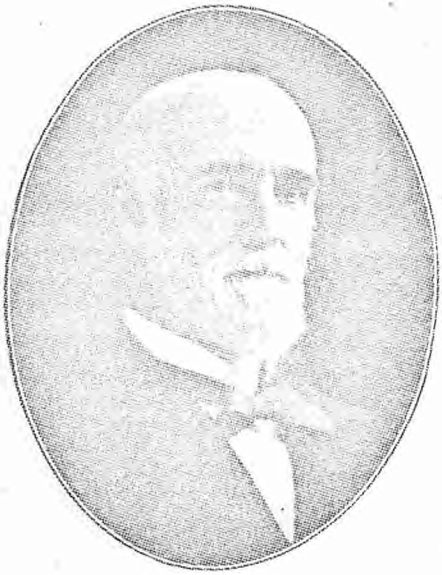

J. G. SHARP
SEC. MILL OWNERS MUT. FIRE INS. CO. OF IA. ORIG. MUT. INS. FOR FLOURING MILLS. DES MOINES

S. PALMER SMITH
INSURANCE AGENCY
IOWA FALLS

HARRY A. ELLIOTT
VICE PRES. STATE INS. CO. VICE PRES. CENTRAL STATE BANK, DES MOINES

THEO. F. GREFE
SECRETARY STATE INSURANCE CO. OF DES MOINES
DES MOINES

FIRE INSURANCE

GEORGE J. DELMEGE
PRESIDENT CENTURY FIRE INSURANCE CO.
DES MOINES

BENJ. F. LOOSE
PRESIDENT GERMAN INSURANCE CO.
DES MOINES

FIRE INSURANCE

WILLIAM GORDON
REAL ESTATE, INSURANCE AND LOANS
SIOUX CITY

GEO. W. HARTER
INSURANCE AGENCY. SECRETARY YAZOO LUMBER COMPANY. DES MOINES

FIRE INSURANCE

STEPHEN T. BERRY
PRESIDENT CAPITAL INSURANCE CO.
DES MOINES

JOHN D. BERRY
SECRETARY CAPITAL INSURANCE CO.
DES MOINES

JAMES TAGGART PRIESTLEY
PHYSICIAN AND SURGEON. PROF. MEDICINE DRAKE UNIVERSITY. DES MOINES

CRAYKE PRIESTLEY
PHYSICIAN AND SURGEON.
DES MOINES

PHYSICIANS AND SURGEONS

JAMES R. GUTHRIE
PHYSICIAN AND SURGEON. DEAN COLLEGE OF MEDICINE S. U. OF IA. (1902—). DUBUQUE

WILLIAM JEPSON, B.SC., M.D., LR. CS. ED.
PROF. SURGERY COLLEGE OF MEDICINE S. U. OF IA. (1902—). SIOUX CITY

GERSHOM HYDE HILL, M. D.

ALIENIST. LECTURER S. U. I. SUPT. INDEPENDENCE HOSP. FOR INSANE (1881-1902). DES MOINES

GEORGE WASHINGTON HARRIS

PHYSICIAN AND SURGEON. EX-CHIEF SURGEON IA. STATE SOLDIERS' HOME. MARSHALLTOWN

PHYSICIANS AND SURGEONS

SAMUEL E. BURROUGHS
PHYSICIAN AND SURGEON
ALLISON

CHAS. C. FOWLER
PHYSICIAN AND SURGEON. MEMBER STAFF M. E. HOSPITAL, DES MOINES

JAMES A. WILLIAMS
PHYSICIAN AND SURGEON
BELLE PLAINE

JOHN J. SCHLAWIG, JR., M. D.
PHYSICIAN AND SURGEON
SIOUX CITY

PHYSICIANS AND SURGEONS

WILLIS WARREN DEAN, M. D.
PRES. OMAHA MED. ALUMNI ASSN. MEM. AM. MED. ASSNS. NEB. AND IA. STATE SOCIETIES. SIOUX CITY

CLIFTON E. PATTERSON, M. D., PH. B.
PHYSICIAN AND SURGEON. LOCAL SURGEON C. & G. W. RY. CO. SUMNER

HIAL A. WHEELER, A. M.
PHYSICIAN AND SURGEON. DEAN SIOUX CITY COLLEGE OF MEDICINE. SIOUX CITY

E. R. JACKSON, M. D.
PHYSICIAN AND SURGEON
DUBUQUE

PHYSICIANS AND SURGEONS

D. T. FAIRCHILD

SURGEON, DIV. SURG. IA. LINES C. & G. W. RY. AND R. C. R. & N. RY. SP. EXM. SR. C. M. & S.P. RY. CLINTON

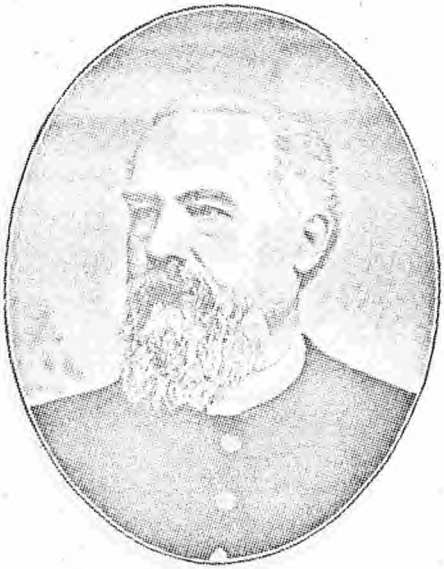

JAMES McMORRIS, M. D.

MEM. UNION MED. SOC., IA STATE MED. SOC. & AM. MED. ASSN. EX-SINGLE SUR. PEN. DU. BELLE PLAINE

JOHN C DOOLITTLE

ASST. SUP HOS FOR INSANE, INDEPENDENCE (1895—)
ASST. PHYSICIAN (1889—) INDEPENDENCE

ARTHUR S. HAMILTON, M. D.

ASST. PHYSICIAN (1897—) AND PATHOLOGIST (1901—)
STATE HOSP. FOR INSANE, INDEPENDENCE

PHYSICIANS AND SURGEONS

GEO. BOODY, M. D.

ASST. PHY. ILL. EASTERN HOS. FOR INSN. (1891-95), 2D ASST. PH. HOS. INSN., (1895-) INDEPENDENCE

D. CORWIN BICE

PHYSICIAN AND SURGEON

DES MOINES

JOHN P. SAVAGE, M. D.

PHYSICIAN AND SURGEON. PRES. SIOUX CITY MED. ASSOCIATION. SIOUX CITY

WILTON McCARTHY

PHYSICIAN AND SURGEON

DES MOINES

PHYSICIANS AND SURGEONS

JOEL HENRY GREENE, M. D.
PHYSICIAN AND SURGEON
DUBUQUE

GEORGE A. SMITH
PHYSICIAN AND SURGEON. MAJOR BRIGADE SURGEON U. S. V., SPANISH-AMERICAN WAR. CLINTON

NATHAN C. MORSE, A.B., M. D.
SURGEON EMERGENCY HOSPITAL C. I. & D. RY., C. & N. W. RY. AND IA. CUN. R. R. ELDORA

CHRISTIAN JONSSON
PHYSICIAN & SURGEON
CLINTON

PHYSICIANS AND SURGEONS

EDWIN LUTHER STEVENS
PHYSICIAN AND SURGEON
DES MOINES

WILLIAM P. SLATTERY
PHYSICIAN AND SURGEON
DUBUQUE

CHARLES EDWARD CLINGAN
PHYSICIAN AND SURGEON
SIOUX CITY

EUGENE A. KEGLEY, M. D.
OCULIST AND AURIST
CEDAR RAPIDS

PHYSICIANS AND SURGEONS

JOHN ELI BREADY

ACTING ASST. SURGEON U. S. MARINE HOSPITAL SERVICE. MEMBER LOYAL LEGION. DUBUQUE

JAMES WINFIELD COKENOWER

PHYSICIAN AND SURGEON

DES MOINES

PHYSICIANS AND SURGEONS

MICHAEL F. PATTERSON, M. D.
OCULIST AND AURIST. PRESIDENT POLK COUNTY MEDICAL SOCIETY (1901—) DES MOINES

JOHN H. NICOL
PHYSICIAN AND SURGEON
VILLISCA

PHYSICIANS AND SURGEONS

M. NELSON VOLDENG, M. D.
SUPT. STATE HOSP., CHEROKEE. PROF. MENTAL AND NERV. DIS. MED. DPT. DRAKE UNIV'TY. CHEROKEE

ELI GRIMES, M. D.
PHYSICIAN AND SURGEON. BACTERIOLOGIST IOWA STATE BOARD OF HEALTH. DES MOINES

PHYSICIANS AND SURGEONS

ISAAC S. BIGELOW
PHYSICIAN AND SURGEON. PRES. MED. AND SURG. STAFF, FINLEY HOSPITAL. DUBUQUE

WILLIAM WOODBURN
OCULIST AND AURIST
DES MOINES

PHYSICIANS AND SURGEONS

G. D. DARNALL, M. D.

PHYSICIAN AND SURGEON. MEM. 22D GEN. ASSEMB.
MEM. CITY CARNIVAL (1882-88-96—). WEST UNION

CHARLES E. HOLLOWAY

PHYSICIAN AND SURGEON
DES MOINES

JOHN J. LINDSAY
PHYSICIAN AND SURGEON
MANCHESTER

ERWIN SCHENK
PHYSICIAN AND SURGEON
DES MOINES

PHYSICIANS AND SURGEONS

MILTON WYKOFF WHITE, M. D.
PHYSICIAN AND SURGEON GRAND WARDEN I. O. O. F.
OF IOWA, SIOUX CITY

WILLIAM O. PARRISH
PHYSICIAN AND SURGEON
OSCEOLA

ALPHONSO J. McLAUGHLIN, M. D.
PHYS. AND SURG. SEC. SIOUX CITY MED. ASSN. MEM.
AMERICAN MED. ASSN., ETC. SIOUX CITY

ALBERT A. ANDERSON, M. D.
PHYSICIAN AND SURGEON
DES MOINES

PHYSICIANS AND SURGEONS

NICHOLAS C. SCHILTZ, M. D.
PROF. INTERNAL MED. AND SEC. MED. DPT. DRAKE UNIVERSITY. ATTEN. PHY. MERCY HOS. DES MOINES

WILLIS ALVIN LOMAS
PHYSICIAN AND SURGEON
VILLISCA

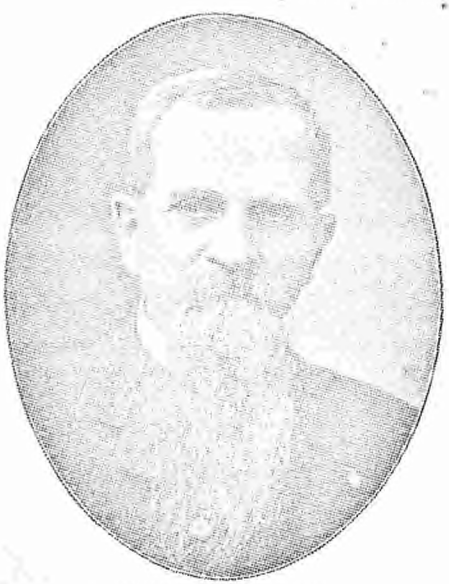

OLIVER S. REILEY
PHYSICIAN AND SURGEON
RED OAK

WILLIAM S. REILEY
PHYSICIAN AND SURGEON
RED OAK

PHYSICIANS AND SURGEONS

JOHN W. REYNOLDS, M. D.
OCULIST AND AURIST
CRESTON

JOSEPH HUGH McGREADY, M. D.
PHYSICIAN AND SURGEON. CITY PHYSICIAN (1901—)
INDEPENDENCE

PHYSICIANS AND SURGEONS

JOHN McCURDY KNOTT
PHYSICIAN AND SURGEON
SIOUX CITY

SAMUEL BAILEY, M. D.
PHYSICIAN AND SURGEON. FIRST VICE PRES. IOWA STATE MEDICAL SOCIETY. MT. AYR

PHYSICIANS AND SURGEONS

THOMAS R. BUTCHART
PHYSICIAN AND SURGEON
RED OAK

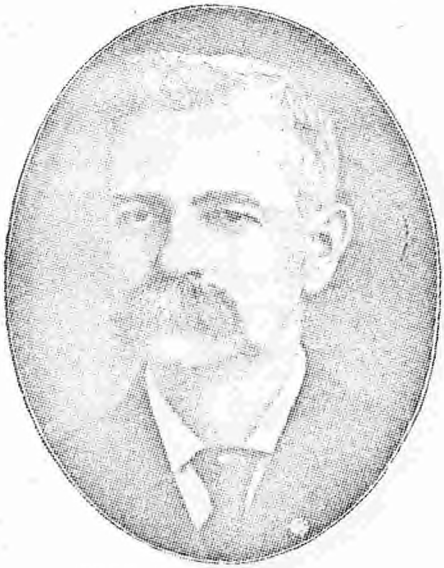

EDSIL WALTON BACHMAN
PHYSICIAN AND SURGEON. MEMBER SENATE 28TH AND 29TH GENERAL ASSEMBLIES. ESTHERVILLE

FRANCIS M. HIETT, M. D.
PHYSICIAN AND SURGEON
RED OAK

GRANVILLE N. RYAN
PHYSICIAN AND SURGEON
DES MOINES

PHYSICIANS AND SURGEONS

WILBERT EUGENE HARRIMAN

PHYSICIAN AND SURGEON. IOWA STATE AGRICULTURAL COLLEGE. AMES

ROBERT F. CONNIFF

PHYS. AND SURG. MEM. STATE B'RD OF H'LTH AND STATE BRD. MED. EXAMINERS. SIOUX CITY

BENJAMIN F. WINSETT, M. D.
PHYSICIAN AND SURGEON
NEVADA

WILBUR S. CONKLING, M. D.
PHYSICIAN AND SURGEON
DES MOINES

PHYSICIANS AND SURGEONS

WILLIAM DRUMMOND MIDDLETON, M. D.

DEAN COL. MED. AND PROF. SURG. S. U. I. SURG.-IN-CHIEF C. R. I. & P. RY. (1902 *) DAVENPORT

NEWTON J. RICE, A. M., M. D.

ASSOCIATE PROF. MATERIA MEDICA OMAHA MED. COL.
EX-PRES. FREMONT CO. MED. SOC. COUNCIL BLUFFS

J. HARVEY CLEAVER, M. D.
PHYSICIAN AND SURGEON. MAYOR (1894-6)
COUNCIL BLUFFS

HENRY C. McCOY,* M. D.
PHYSICIAN AND SURGEON. STATE MED. DIRECTOR
G. A. R. IOWA DEPT. ALGONA

PHYSICIANS AND SURGEONS

EDWARD S. BOWMAN M. D.
PHYSICIAN AND SURGEON
DAVENPORT

ALBERT ANDERSON, M. D.
PHYSICIAN AND SURGEON. DIVISION SURGEON B. C. R. & N. RY. ESTHERVILLE

JOSEPH AUGUSTUS TREAT

PHYSICIAN AND SURGEON, CHEMIST AND BACTERIOLOGIST, STUART

KARL VOLMER, M. D.

OCULIST AND AURIST

DAVENPORT

PHYSICIANS AND SURGEONS

HENRY E. W. BARNES
PHYSICIAN AND SURGEON
CRESTON

ROBERT T. SPAIN, M. D.
PHYSICIAN AND SURGEON
DES MOINES

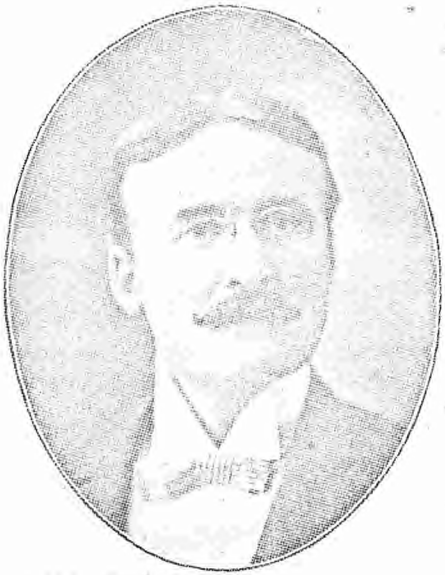

M. CHAS. MACKIN
PHYSICIAN AND SURGEON
OSSIAN

FRANK T. SEYBERT, M. D.
NEUROLOGIST TO ST. BERNARD'S HOSP. PROF. MEN. DIS. CREIGHTON MD. COL., OMAHA. COUNCIL BLUFFS

PHYSICIANS AND SURGEONS

JOHN CHESTER ROCKAFELLOW
PHYSICIAN AND SURGEON, PROF. OF ANAT. AND PR. BOARD TRUS. DES MOINES DENTAL COL. DES MOINES

MADS C. CHRISTENSEN
PHYSICIAN AND SURGEON
COUNCIL BLUFFS

PHINEAS JAMES MONTGOMERY, M. D.
CONSLTG. PHYS. AND SURG. W. C. A. HOSP. PRES. MO. VAL. HOM'PATHIC MED. ASSN. COUNCIL BLUFFS

LE ROY A. WESCOTT
PHYSICIAN AND SURGEON
CHEROKEE

PHYSICIANS AND SURGEONS

JOHN C. SHRADER, A. M., M. D., LL. D.
PROF. COL. OF MED. S. U. I. MEM. STATE, NAT. AND BRITISH MED. ASSNS. IOWA CITY

VERNON LAWRENCE TREYNOR, M. D.
PROF. PHYS. OMAHA MD. COL. SEC. IA. ST. MED. SOC. EX-P. MD. SOC. MO. VAL. S. W. IA. SO. C'NCIL BLUFFS

DONALD MACRAE, M. D.

PR. IA. ST. M. SOC. AND M. SOC. MO. VAL. (98–) PRF. RY. CLIN. SUR. O.M.C. MAYOR('91-2). COUNCIL BLUFFS

DONALD MACRAE, JR., M. D.

SURGEON. 1ST LT. & AST. SUR. U. S. V. 51ST IA. ('98-99)
PROF. AN. & SUR. AN. OM. M. C. COUNCIL BLUFFS

PHYSICIANS AND SURGEONS

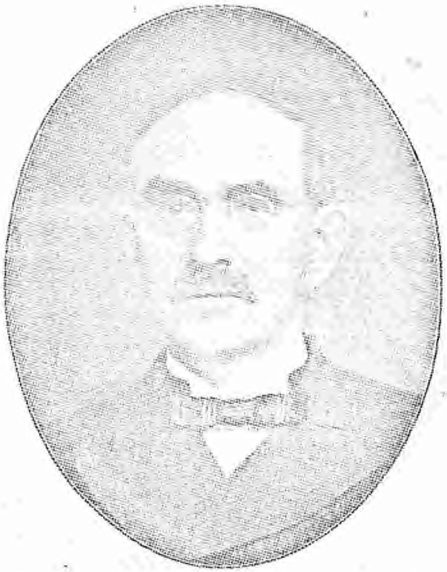

JOHN GREEN, M. D.
PHYSICIAN AND SURGEON. CAPT. AND ASST. ADJT. GENL. VOL. (1861-65). COUNCIL BLUFFS

WILLIAM MASON GREEN
PHYSICIAN AND SURGEON. SURGEON FOR OMAHA & COUNCIL BLUFFS RY. & BRG. CO. COUNCIL BLUFFS.

CLEANTHUS E. BIRNEY
PHYSICIAN AND SURGEON
ESTHERVILLE

FRANK WILSON DEAN, M. D.
OCULIST AND AURIST. CHF. EYE, EAR, NOSE AND THROAT DPT. W. C. A. HOSP. COUNCIL BLUFFS

PHYSICIANS AND SURGEONS

WM. PALMER WOODCOCK, M. D.
PRAC. MED. WESTCHESTER CO., N. Y. INVENTED AND MADE FIRST HOT WATER BAG. SPENCER

EUGENE RILEY SMITH, M. S., M. D.
PHYSICIAN AND SURGEON
TOLEDO

PHYSICIANS AND SURGEONS

WILLIAM L. ALLEN, M. D.
PHYSICIAN AND SURGEON. SURG. IN CHIEF D., R., I. & N. W. RY. CO. DAVENPORT

ROBT. E. BUCHANAN, M. D.
PHYSICIAN AND SURGEON
INDEPENDENCE

PHYSICIANS AND SURGEONS

JENNINGS P. CRAWFORD, M. D.
PHYSICIAN AND SURGEON. LECTURER ON SURGICAL TECHNIQUE ST. UNIVERSITY OF IA. DAVENPORT

WALTER LAWRENCE BIERRING, M. D.
PHYSICIAN AND SURGEON. PROF. OF PATHOLOGY AND BACTERIOLOGY ST. UNIVERSITY. IOWA CITY

LELAND GRANT HEWITT, M. D.
PHYSICIAN AND SURGEON
NORTHWOOD

ALBERT WILLIAM ELMER, A. B., M. D.
OCULIST AND AURIST FOR R. I. R. R.
DAVENPORT

PHYSICIANS AND SURGEONS

ALONZO WILLIAM CANTWELL, M. D.
PHYS. BRD. H'LTH (1872-80) (1882-98). 1ST PRES. IA. PUBLIC HEALTH ASSN. DAVENPORT

J. D. CANTWELL, M. D.
PHYSICIAN AND SURGEON
DAVENPORT

CHARLES E. KEELER
PHYSICIAN AND SURGEON. (MAYOR 1901—)
LAKE MILLS

CHARLES M. WADE, M. S., M. D.
PROF. MED. CHEMISTRY S. C. COL. OF MED. MEMB.
STAFF ST. JOSEPH HOSPITAL. SIOUX CITY

PHYSICIANS AND SURGEONS

WILLIAM E. H. MORSE, M. D.
PHYSICIAN AND SURGEON. COLONEL AND GEN'L INSPECTOR SMALL ARMS PRACTICE. ALGONA

CLIFTON SCOTT, M. D.
PROFESSOR BIOLOG. SCIENCE HIGHLAND PARK COL. PEDIATICS MED. DP. DRAKE UNIV. DES MOINES

J. H. KULP, M. D.
PHYSICIAN AND SURGEON. DIV. SURG. B. C. R. & N.
DAVENPORT

O. W. KULP, M. D.
PHYSICIAN AND SURGEON
DAVENPORT

PHYSICIANS AND SURGEONS

MARSHALL ENFIELD, M. D.
PHYSICIAN AND SURGEON
CLARINDA

ALBERT E. CONRAD
PHYSICIAN AND SURGEON
CHEROKEE

PHYSICIANS AND SURGEONS

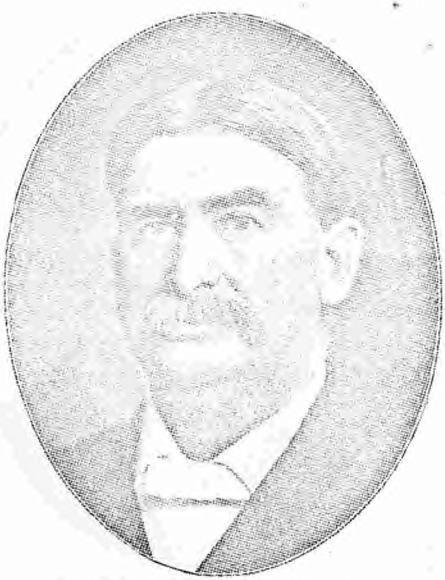

CHARLES C. BRADLEY, M. D.
PHYSICIAN AND SURGEON
MANCHESTER

HARRYM. BRADLEY, M. D.
BRADLEY & BRADLEY, PHYSICIANS AND SURGEONS
MANCHESTER

PHYSICIANS AND SURGEONS

JAMES BRIGGS DAKIN
PHYSICIAN AND SURGEON (*1896)
MASON CITY

CHANNING ELLERY DAKIN, B. Sc., M. D.
PHYSICIAN AND SURGEON. CITY HEALTH OFFICER
MASON CITY

PHYSICIANS AND SURGEONS

WILMOT HORTON DICKINSON, M. D.*

AUTHOR, PRF. THEORY & PRAC. ST. UNIV. DEAN COL. HOM. MED. ('92-98). MEM. ST. BD. HLTH. DES MOINES

DWIGHT WILMOT DICKINSON, PH.D., M.D.

PHYSICIAN AND SURGEON

DES MOINES

PHYSICIANS AND SURGEONS

JOSEPH C COLLESTER, M. D.
PHYSICIAN AND SURGEON
SPENCER

JAMES GRANT GILCHRIST, M. A., M. D.
PROF. SURG. COL. OF HOMEOPATHY STATE UNIVERSITY OF IA. SURGEON EXCLUSIVELY. IOWA CITY

ALEXANDER M. LINN

PHYSICIAN AND SURGEON. MEMBER IOWA STATE BOARD OF HEALTH. DES MOINES

JOHN HERMANN, M. D.

PHYSICIAN AND SURGEON

SIOUX CITY

PHYSICIANS AND SURGEONS

ALPHEUS BARTO CONAWAY, A. M., M. D.
PROF. OBSTETRICS AND GYNECOLOGY DRAKE UNIVER. ('82-89). SEN. 14TH DIS. ('91-95). MARSHALLTOWN

AARON CLYDE CONAWAY, M. D.
PHYSICIAN AND SURGEON
MARSHALLTOWN

G. G. BICKLEY, M. D.
PHYSICIAN AND SURGEON, HOMEOPATHIC
WATERLOO

WILLIAM H. BICKLEY, M. D.
PHYSICIAN AND SURGEON, HOMEOPATHIC
WATERLOO

PHYSICIANS AND SURGEONS

ROSCOE M. PARSONS
PHYSICIAN AND SURGEON. HOMEOPATHIC
TRAER

CHARLES C. WIGGINS, M. D.
PHYSICIAN AND SURGEON
OSAGE

A. PERRY BOWMAN, M. D.

PHYSICIAN AND SURGEON. ATTENDING SURGEON SAMARITAN HOSPITAL. SIOUX CITY

JAMES FRANKLIN BATTIN, M. D.

HLTH. OFFICER('98—). MEM. BD. COMS. INSAN. MEM. HAHNEMANN MED. ASSN. OF IA. ONAWA

PHYSICIANS AND SURGEONS

GEORGE ROYAL, M. D.
PRF. MATERIA MEDICA AND THERAPEUTICS, DEAN
HOM. MD. COL. OF S. U. OF IOWA. DES MOINES

THEODORE F. H. SPRENG, M. D.
PHYSICIAN AND SURGEON
SIOUX CITY

JOHN L. HANCHETTE
PHYSICIAN AND SURGEON
SIOUX CITY

ALFRED PHINEAS HANCHETT
PHYSICIAN AND SURGEON. SURGEON WOMAN'S
CHRISTIAN ASSN. HOSPITAL. COUNCIL BLUFFS

PHYSICIANS AND SURGEONS

CLARENCE A. APLIN
PHYSICIAN AND SURGEON
AMES

ARTHUR W. BLUNT, M. D.
PHYSICIAN AND SURGEON. SEC. ROCK RIVER INSTITUTE OF HOMEOPATHY. CLINTON

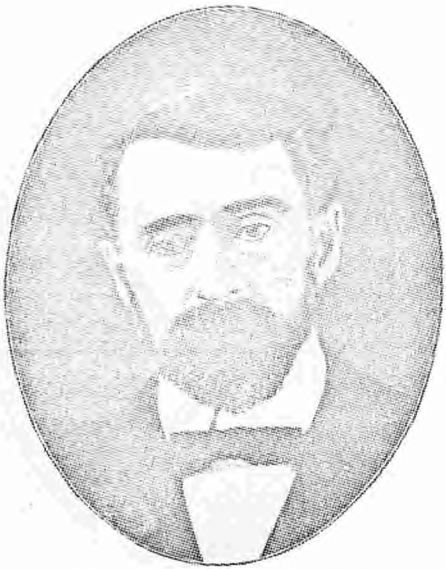

FRANCIS J. BOUTIN, M. D.
PHYSICIAN AND SURGEON
HAMPTON

MELANCTHON B. SNYDER, A. M., M. D.
PHYSICIAN AND SURGEON
COUNCIL BLUFFS

PHYSICIANS AND SURGEONS

GEORGE P. HANAWALT
PHYSICIAN AND SURGEON
DES MOINES

LEWIS SCHOOLER
PHYSICIAN AND SURGEON, POSTMASTER
DES MOINES

HAROOTUNE A. MINASSIAN, A. M., M. D.
PHYSICIAN AND SURGEON
DES MOINES

JOHN FRANKLIN McKITRICK, M. D.
DEM. ANAT. DRAKE UNIV. ATTEN. PHYS. IA. CHILD. HOME. SEC. DES M. PATH. SOC. DES MOINES

PHYSICIANS AND SURGEONS

WILLIAM STEVENSON, M. D.
PROF. MAT. MEDICA & THERAPEUTICS M. DP. & DN.
PH. DP D. U. M D W M. L. A. DES MOINES

ALFRED W. PEARSON
PHYSICIAN AND SURGEON. HOMEOPATHIC
ESTHERVILLE

JOSEPH J. FLANNERY, M. D.
ATTENDING STAFF OF MERCY HOSPITAL
DES MOINES

FRANK N. STILES, M. D.
PHYSICIAN, SURGEON, OCULIST
DAVENPORT

PHYSICIANS AND SURGEONS

PETER E. FRIEM
PHYSICIAN AND SURGEON
MANCHESTER

J. F. COLE
PHYSICIAN AND SURGEON
OELWEIN

CHAS McALLISTER

PHYSICIAN AND SURGEON. MEMBER GENERAL ASSEMBLY (1877-79) SPENCER

MANNING L. ALLEN

PHYSICIAN ADD SURGEON. DISTRICT SURGEON C., M. & ST. P. RY. CO. TAMA

PHYSICIANS AND SURGEONS AND DENTISTS

RICHARD W. HILL M. D.*
DEM ANAT. ('84-8'. PROF. PHYSIOL. AND ANAT ('88-9)
DIV. SURGEON C., R. I. & P. RY. CO. DAVENPORT

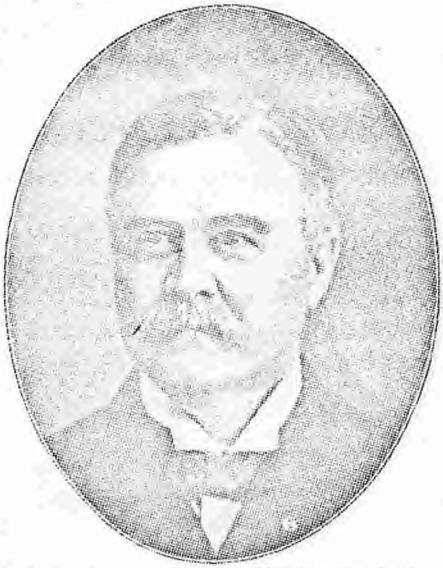

JAMES BURGESS MORGAN, D. D. S.
INVENTOR MORGAN SYSTEM REMOVABLE BRIDGE
WORK. MEM. L. L., G. A. R. AND U. V. U. DAVENPORT

LEONARD TRACY HANKS
DENTIST
DUBUQUE

CHAS. L. LEIGH, D. D. S.
DENTAL SURGEON
MANCHESTER

UNDERTAKERS

MONROE L. DULEY
M. L. DULEY & CO., FUNERAL DIRECTORS
DES MOINES

ABE. MIDDLESWORTH, JR.
M. L. DULEY & CO., FUNERAL DIRECTORS
DES MOINES

CHARLES TILLINGHASTE WESTCOTT
FUNERAL DIRECTOR AND EMBALMER
SIOUX CITY

MATHIAS M. HOFFMANN
FUNERAL DIRECTOR AND EMBALMER. CO. CORONER
('83-'95). PRES. DUBUQUE INVEST. CO. DUBUQUE

UNDERTAKERS AND HOTELS

JOHN J. HOAR

CORONER DUBUQUE CO. (1902--). LICENSED EMBALMER. HOAR & MURPHY, UND'TAKERS. DUBUQUE

JOHN H. RULE

PROPRIETOR HOTEL RULE

HAMPTON

JOHN B. McGORRISK
MANUFACTURER, CONTRACTOR AND BUILDER
DES MOINES

JOHN C. MARDIS
SEC. & TREAS. CAPITAL CITY BRICK AND PIPE CO.
MFGRS., CONTRACTORS AND BLDRS. DES MOINES

MANUFACTURERS

MILO WARD

SECY. COMMERCIAL EXCHANGE VICE PRES. IOWA KNITTING CO. DES MOINES

J. M. GRAHAM

PRES. DES MOINES MARBLE AND MANTEL CO. PRES. NAT. MARBLE AND GRAN. DLRS. ASSN. DES MOINES

EMIL LE FEBURE

PATENTEE OF THE LE FEBURE X-RAY INDEX AND MANAGER LE FEBURE LEDGER CO. CEDAR RAPIDS

JOSEPH WHITTIER TURNER

CONSTRUCTION ENGINEER GENERAL ELECTRIC CO. DES MOINES

MANUFACTURERS

CLINTON SHANNON
PRES. SHANNON & MOTT CO., MILLERS
DES MOINES

JOHN G. MADIGAN
NORTHERN ARTIFICIAL LIMB CO. LIMBS, BRACES
AND ELASTIC GOODS. DES MOINES

CHARLES F. CURTIS

PRES. CURTIS BROS. & CO. PRES. CLINTON COMMERCIAL CLUB (1901). CLINTON

GEORGE M. CURTIS

CURTIS BROS. & CO. MFRS. SASH, DOORS &C. M. C. 2D IA. CONGRESSIONAL DIST. (1895-99). CLINTON

MANUFACTURERS

WILLIAM F. HARRAH
VICE PRES. AND SEC. OF THE HARRAH & STEWART MFG. CO. DES MOINES

THOMAS P. SHARPNACK
TREASURER OF HARRAH & STEWART MFG. CO. DES MOINES

GEORGE B. STEWART

PRES. OF THE HARRAH & STEWART MFG. CO.
DES MOINES

CHARLES S. HEEFNER

PROPR. DES MOINES SHOW CASE WORKS. SHOW CASE MANUFACTURER. DES MOINES

MANUFACTURERS

LORENZO C. BURKITT
PRESIDENT OF WATERLOO MFG. CO.
WATERLOO

THOMAS W. HENRY
MANUFACTURER OF H. & H. CLEANER. D. D. G. E. R.
B. P. O. ELKS SOUTH IOWA. DES MOINES

LOWELL CHAMBERLAIN

SECRETARY AND TREASURER CHAMBERLAIN MEDICINE CO. DES MOINES

THOMAS P. ROGERS

PRESIDENT ROGERS CEREAL CO.

BOONE

MANUFACTURERS

HARRY O. WOODRUFF

PRES. HAWKEYE ELECTRIC CO. MGR. SIOUX CITY BRASS WORKS. SIOUX CITY

D. S. MORRISON

MORRISON, M'INTOSH & CO., MFRS. OF GLOVES AND MITTENS. GRINNELL

FRED LEAVINS HUTCHINS
VICE PRES. CURTIS SASH AND DOOR CO.
SIOUX CITY

CHAS. KILLIAN POOR
PIONEER (1857). BLT. FTS. RANDALL, CUSTER, ASSINABOINE AND CHEY. AGEN. (1891[8]). SIOUX CITY

MANUFACTURERS

WILBUR F. PILLSBURY
PRES. DES MOINES AUTOMOBILE CO.
DES MOINES

WALTER E. STONE
GEN. MGR. DES MOINES AUTOMOBILE CO.
DES MOINES

MANUFACTURERS AND EDUCATORS

FRANK C. WATERBURY
WATERBURY TASTELESS COD LIVER OIL CO. PRES
WATERBURY CHEMICAL CO. DES MOINES

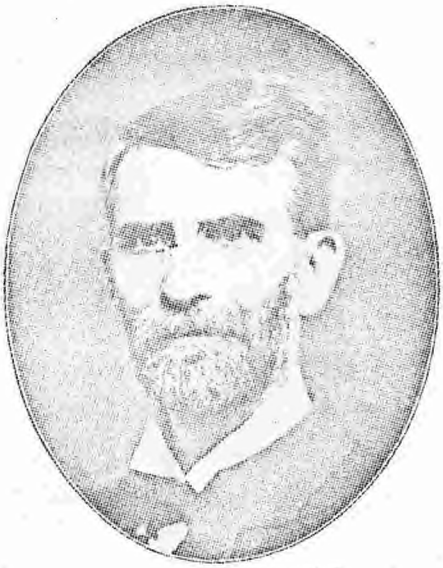

FRANK M. VAN PELT
PRES. OF GRAHAM SCHOOL OF SHORTHAND
DES MOINES

HAIL INSURANCE

WALTER A. RUTLEDGE

SEC. FARMERS' MUT. HAIL INS. ASSN. DIRECTOR N. W. FRATERNAL RESERVE. DES MOINES

WILLIAM D. FORBES

PRES. NAT. ASSN. MUT. INS. COS. PR. & MGR. GRAIN GROWERS MUT. HAIL INS. CO. IA. DES MOINES

EDWARD G. PRATT

PRES. AND MGR. CAPITAL CITY GAS LIGHT CO. PRES. GRANT CLUB (1891-). DES MOINES

WILLIAM S. PORTER

OWNER ELDORA ELECTRIC LIGHT CO.

ELDORA

GAS AND ELECTRICITY

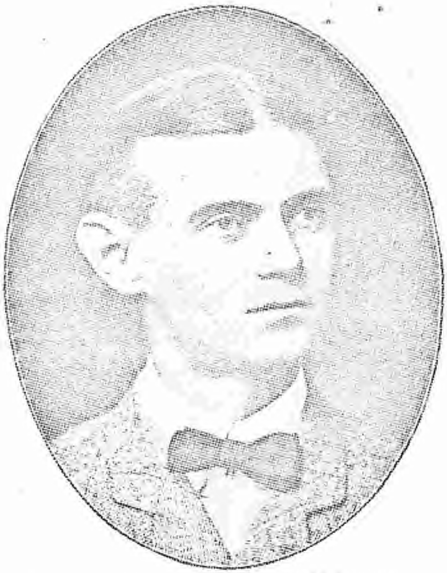

ROBERT HEATH MAC MULLAN
VICE PRES. AND GENERAL MANAGER DES MOINES EDISON LIGHT CO. DES MOINES

LEONARD L. KELLOGG
VICE PRES. AND MANAGER SIOUX CITY GAS AND ELECTRIC CO. SIOUX CITY

S. M. HIGHLANDS
PRES. CLINTON GAS LIGHT AND COKE CO.
CLINTON

E. M. HIGHLANDS
SUPT. CLINTON GAS LIGHT AND COKE CO.
CLINTON

CONTRACTORS AND BUILDERS

JAMES CLARENCE LOOMIS

LOOMIS BROS. GEN. CONT. & BLDRS. SEC. CONTRS., BLDRS., TRA. EX. SEC. BLDRS ASN. IA. CEDAR RAPIDS

CHARLES CALVIN LOOMIS

LOOMIS BROS. GEN'L CONTRACTORS AND BUILDERS. CEDAR RAPIDS.

CONTRACTORS AND BUILDERS

ELMER J. C. BEALER

PROPR. CEDAR VAL. STONE QRS. CONTR & BLDR. RY. MSNRY. SPCLTY. M. 22D V. I. (62-5). CEDAR RAPIDS

ROBERT F. BAKER

PRES. R. F. BAKER CO., GENERAL CONTRACTORS AND BUILDERS. SIOUX CITY

CONTRACTORS AND BUILDERS

JOHN H. KILLMAR
GENERAL CONTRACTOR
DES MOINES

FRANK A. FRENCH
CITY ASSESSOR (1896-1902)
DES MOINES

GEORGE E. MAC LEAN, PH. D., LL. D.
PRESIDENT STATE UNIVERSITY OF IOWA
IOWA CITY

WILLIAM BAYARD CRAIG, LL. D.
CHANCELLOR DRAKE UNIVERSITY
DES MOINES

EDUCATORS

HOMER H. SEERLEY, LL. D.
PRESIDENT IOWA STATE NORMAL SCHOOL
CEDAR FALLS

WM. M. BEARDSHEAR, B. A., M. A., LL. D.
PRESIDENT IOWA STATE COLLEGE. (1902*)
AMES

GEORGE DURWARD ADAMS, A. M., D. D.
PRESIDENT OF DES MOINES COLLEGE
DES MOINES

OLIVER H. LONGWELL, A. M., PH. D.
PRESIDENT HIGHLAND PARK COLLEGE
DES MOINES

EDUCATORS

E. J. H. BEARD
SUPERINTENDENT OF CITY SCHOOLS
NEWTON

LEVI B. CARLISLE
SUPT. CITY SCHOOLS
NEVADA

O. P. BOSTWICK
SUPT. CLINTON SCHOOLS (1889—)
CLINTON

SHERMAN RILEY MACY
CHEMIST STATE BOARD OF HEALTH. DEAN HIGHLAND PARK COLLEGE OF PHARMACY. DES MOINES

EDUCATORS

CHARLES ATHERTON CUMMING
ARTIST, AND PROPR. OF "THE CUMMING SCHOOL OF ART," DES MOINES

OWEN JESSE McMANUS, B. D., M. D., PH. B.
COUNTY SUPT. OF SCHOOLS
COUNCIL BLUFFS

JOHN R. HUTCHISON, LL. B., M. ACCTS.
PRES. IA. BUSINESS COL. MANAGER BUSINESS EXCHANGE, I. B. C. DES MOINES

FRANCIS B. COURTNEY
PENMAN AND FORGED HANDWRITING EXPERT IOWA BUSINESS COLLEGE. DES MOINES

EDUCATORS

L. E. STAMM
SECRETARY IOWA BUSINESS COLLEGE
DES MOINES

B. F. SHUMWAY
CHIEF OPERATOR AND MANAGER OF THE IOWA SCHOOL OF TELEGRAPHY, DES MOINES

WILLIAM H. McCAULEY
PRESIDENT CAPITAL CITY COMMERCIAL COLLEGE
DES MOINES

AUGUSTUS W. DUDLEY, B. S.
AUTHOR NEW RAPID BOOK-KEEPING. PRINCIPAL
DUDLEY BUSINESS COLLEGE. MARSHALLTOWN

EDUCATORS

SUMMERFIELD SAUNDERS STILL
PRESIDENT OF THE S. S. STILL COLLEGE OF OSTEOPATHY, DES MOINES

WILLIAM NELSON HARTUPEE
DR. OF OSTEOPATHY. IOWA'S PIONEER OSTEOPATH
DES MOINES

EDITORS AND PUBLISHERS

GEO. E. ROBERTS

PROPR. FT. DODGE MESSENGER. EDTR. DES MOINES REGISTER & LEADER. DIR. U.S. MT. WASHINGTON, D.C.

HARVEY INGHAM

ASSOCIATE EDITOR OF REGISTER AND LEADER DES MOINES

EDITORS AND PUBLISHERS

GEORGE A. NICHOLS
EDITOR AND PUBLISHER REPUBLICAN
ESTHERVILLE

AUSTIN NORMAN PALMER
ED. AND AUTH. PRS. CEDAR RAPIDS BUS. COL. & COM.
CLB. TR. GOODY'R-MARSHALL PR. CO. CEDAR RAPIDS

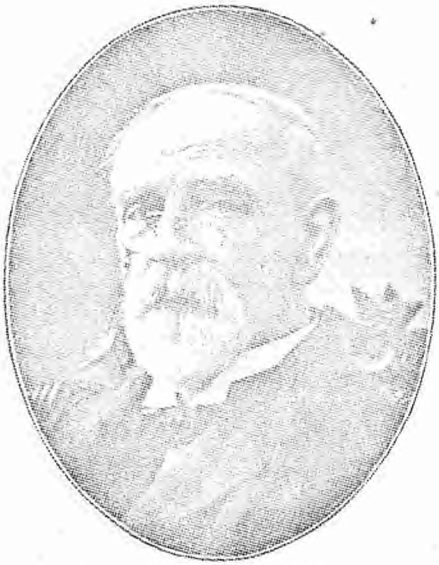

ANSEL K. BAILEY

EDITOR "REPUBLICAN" (1860--). SEN. 23D AND 24TH G. A. P. M. (JULY 4, 1869-JULY 4, 1885). DECORAH

JOSEPH F. GRAWE

PUBLISHER INDEPENDENT

WAVERLY

EDITORS AND PUBLISHERS

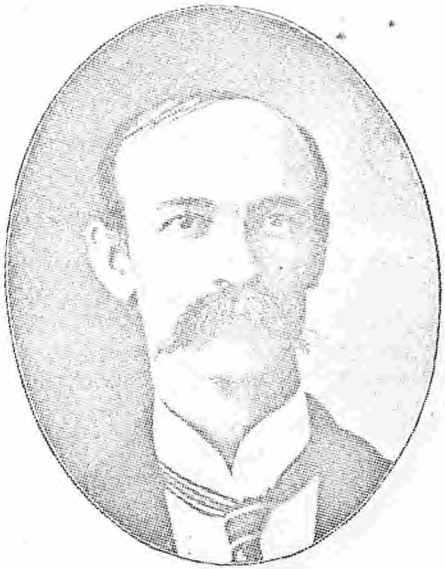

ARTHUR L. ANDERSON
PUBLISHER REPUBLICAN
GRUNDY CENTER

WALLACE M. BRACKETT, M. D.
EDITOR AND PUBLISHER HANCOCK COUNTY DEMOCRAT, GARNER

LAFAYETTE YOUNG

EDITOR DES MOINES CAPITAL, STATE SENATOR (1874-1888.) DES MOINES

VICTOR E. BENDER

BUSINESS MANAGER COUNCIL BLUFFS NONPAREIL

COUNCIL BLUFFS

EDITORS AND PUBLISHERS

GEO. D. PERKINS
ED. JOURNAL. MEMBER CONGRESS 11TH DIST. (1891-1899). SIOUX CITY

WILLIAM H. SAMMONS
MANAGER SIOUX CITY JOURNAL
SIOUX CITY

EDITORS AND PUBLISHERS

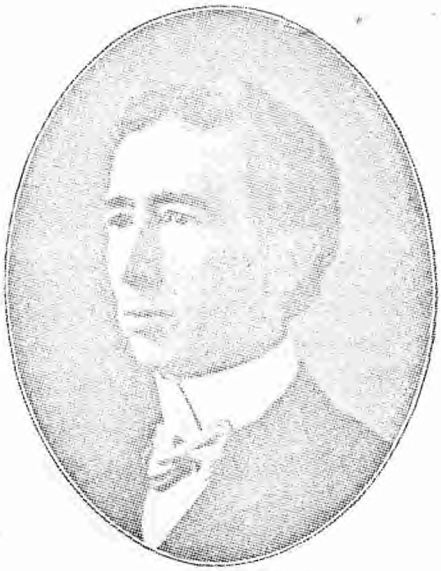

JOHN C. KELLY

PUB. TRIBUNE AND LIVE STOCK RECORD. PREST SIOUX CITY PRINTING CO. SIOUX CITY

LEWIS H. MAYNE

PUBLISHER PALO ALTO REPORTER. POSTMASTER (1902—). EMMETSBURG

EDITORS AND PUBLISHERS

ALLAN DAWSON
EDITOR DES MOINES LEADER
DES MOINES

THOMAS WALPOLE
CO. SUPT. SCHOOLS (1888-96). EDITOR PILOT-TRIBUNE
POSTMASTER (1898—). STORM LAKE

EDITORS AND PUBLISHERS

JOHN LEMAN WAITE
EDITOR AND PUBLISHER BURLINGTON HAWK-EYE
POSTMASTER, BURLINGTON

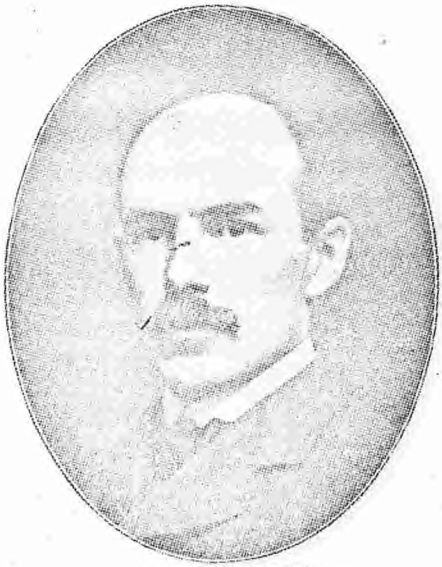

CLAY M. WAITE
BUSINESS MANAGER HAWK-EYE
BURLINGTON

EDITORS AND PUBLISHERS

JASPER P. DOTSON
BUSINESS MANAGER TIMES-REPUBLICAN
MARSHALLTOWN

DAVID W. NORRIS, JR.
EDITOR TIMES-REPUBLICAN
MARSHALLTOWN

EDITORS AND PUBLISHERS

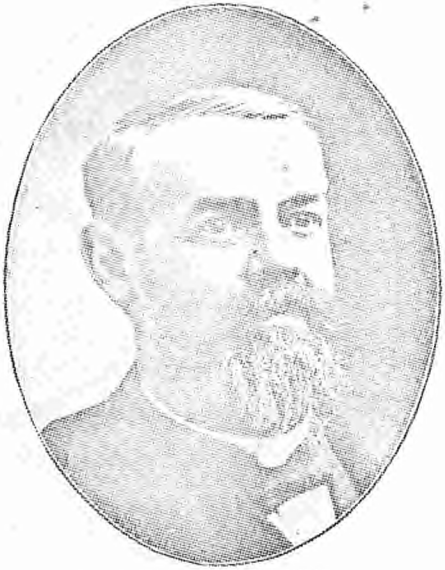

WILLIAM D. LEE

EDITOR. THREE CONSECUTIVE TERMS MEMBER OF REPUBLICAN STATE CENTRAL COMMITTEE. TOLEDO

CHARLES W. WONSER

ED. TAMA HERALD. CHAIRMAN REP. CO CEN. COM. (1895-6). POSTMASTER (1889-93-97—). TAMA

EDITORS AND PUBLISHERS

WILLIAM H. HARTMAN
PUBLISHER WATERLOO COURIER (1858-1895*)
WATERLOO

JOHN C. HARTMAN
WATERLOO COURIER
WATERLOO

EDITORS AND PUBLISHERS

CHARLES WOOD
EDITOR OF THE FARM AND REAL ESTATE JOURNAL
TRAER

CLIFTON C. WOOD
EDITOR FARM AND REAL ESTATE JOURNAL
TRAER

EDITORS AND PUBLISHERS

A. B. FUNK
EDITOR SPIRIT LAKE BEACON. MEMBER SENATE (1888-1900). SPIRIT LAKE

MASSOM BILDERBACK
EDITOR AND PUBLISHER HAMPTON GLOBE
HAMPTON

EDITORS AND PUBLISHERS

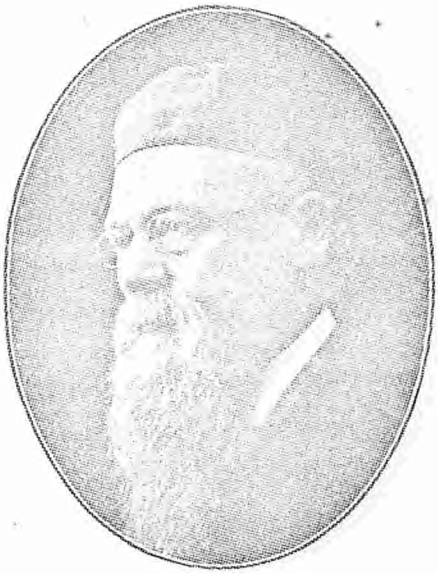

B. ANUNDSEN
PUBLISHER AND PROPRIETOR DECORAH POSTEN
DECORAH

FRANK L. GUCHES
EDITOR OSCEOLA SENTINEL
OSCEOLA

EDITORS AND PUBLISHERS

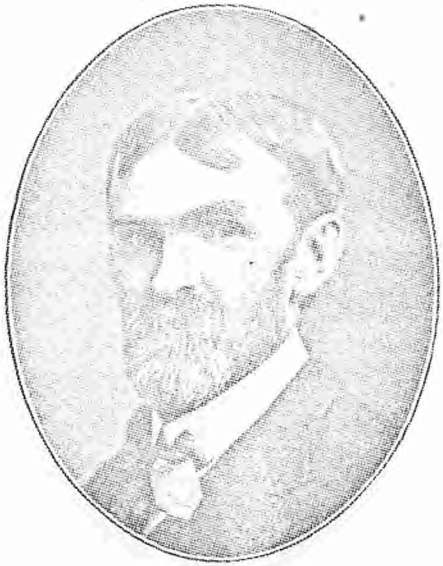

JOHN J. HAMILTON
GENERAL MANAGER DES MOINES DAILY NEWS
DES MOINES

EDWIN A. NYE
MANAGING EDITOR DAILY NEWS
DES MOINES

EDITORS AND PUBLISHERS

IRA A. NICHOLS
PUBLISHER HARDIN COUNTY CITIZEN
IOWA FALLS

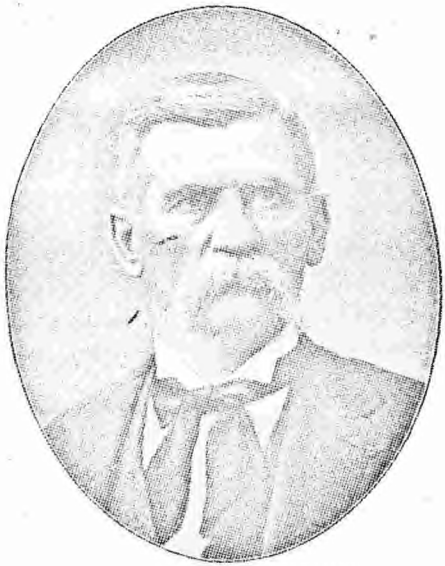

EUGENE A. CONSIGNY*
ADJUTANT 1ST VERMONT CAVALRY—CIVIL WAR
AVOCA

STATE OFFICIALS

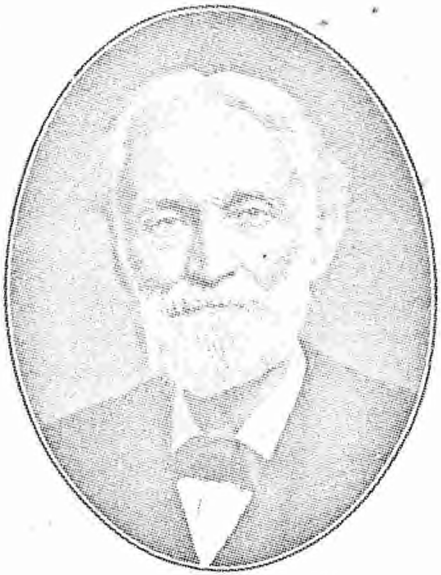

CHARLES ALDRICH
CURATOR STATE HISTORICAL DEPARTMENT
DES MOINES

JOHNSON BRIGHAM
STATE LIBRARIAN AND PRESIDENT IOWA LIBRARY COMMISSION, DES MOINES

STATE OFFICIALS

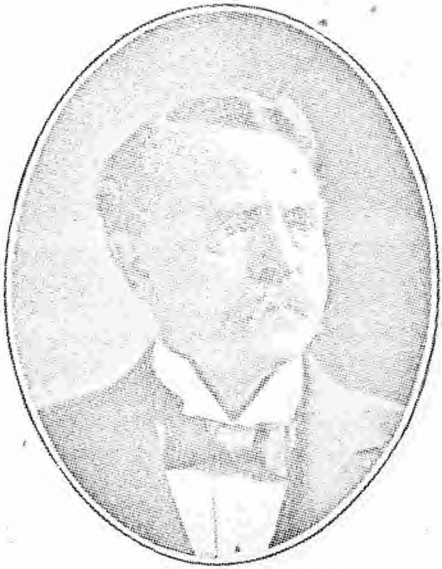

CHARLES W. MULLAN
ATTORNEY GENERAL. FORMER SENATOR 38TH DISTRICT. WATERLOO

WILLIAM B. MARTIN
SECRETARY OF STATE
GREENFIELD

STATE OFFICIALS

GILBERT S. GILBERTSON
TREASURER OF STATE
FOREST CITY

FRANK F. MERRIAM
AUDITOR OF STATE. PRES. SECURITY LIFE AND SAVINGS INS. CO. OF DES MOINES. HOPKINTON

DAVID JAMES PALMER

RAILWAY COMMISSIONER. OCCUPATION—FARMER

WASHINGTON

JAMES W. MILLER

INSPECTOR OF MINES

DES MOINES

STATE OFFICIALS

JOHN C. SIMPSON
SECRETARY STATE BOARD OF AGRICULTURE
DES MOINES

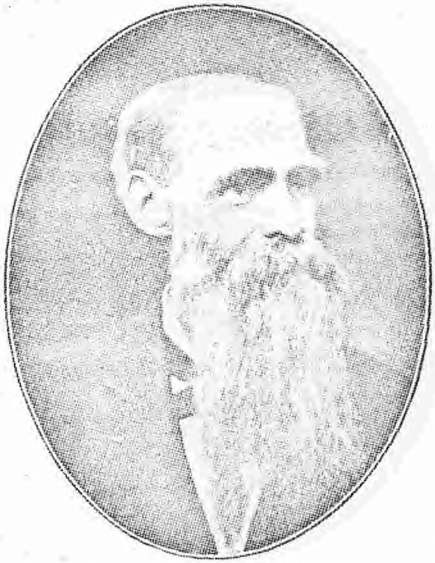

WESLEY GREENE
SECRETARY IOWA STATE HORTICULTURAL SOCIETY
DAVENPORT

EDWARD D. BRIGHAM

COMMISSIONER OF THE BUREAU OF LABOR STATISTICS (1902—). DES MOINES

ARTHUR E. HOLDER

PRES. STATE FEDERATION OF LABOR (1901—). DEP. COM. BUREAU OF LABOR (1900—). SIOUX CITY

STATE OFFICIALS

JOSEPH E. WHELAN
STATE BANK EXAMINER
RED OAK

PAUL O. KOTO
DRUGGIST. MEMBER 28TH GEN. ASSEMBLY. STATE VETERINARIAN (1902—). FOREST CITY

COUNTY AND CITY OFFICIALS

SCOTT SKINNER
MAYOR (APRIL 1, 1899-APRIL 1, 1903)
CRESTON

LOUIS B. JONES
MAYOR
MARSHALLTOWN

COUNTY AND CITY OFFICIALS

CHARLES D. HUSTON
MAYOR
CEDAR RAPIDS

SIDNEY JAMES BENNETT
MAYOR. PRES. COMMERCIAL NAT. BANK. PRES.
GREEN-WHEELER SHOE CO. FORT DODGE

COUNTY AND CITY OFFICIALS

ALEXANDER C. BRICE
CONSUL TO MATANZAS, CUBA (1894 TO APRIL 7, 1898)
MAYOR (1902-4). BEDFORD

J. J. HARTENBOWER
EX-MAYOR
DES MOINES

COUNTY AND CITY OFFICIALS

ABNER DURHAM

CO. RECORDER DELAWARE CO. (1895—). 1ST LT. CO. F, 12TH IA. VL. INF. MEM. G.A.R. & L. L. MANCHESTER

CHARLES L. McGOVERN

RECORDER DUBUQUE COUNTY (1901—)

DUBUQUE

FRED N. KRETSCHMER
TREASURER DUBUQUE COUNTY (1902—)
DUBUQUE

HARRY F. GROSS
CITY TREASURER
DES MOINES

COUNTY AND CITY OFFICIALS

JOHN McKAY, SR.
COUNTY TREASURER POLK COUNTY
DES MOINES

ALBERT W. LAYMAN
DEPUTY TREASURER POLK CO. CHAIRMAN REP. CO.
CENTRAL COMMITTEE (1901-2) DES MOINES

ROBERT W. FISHEL

SHERIFF DELAWARE CO. (1897—), 1ST LT. CO. H, 12TH IA. U. S. V., CIV. WAR. MEM. G. A. R. MANCHESTER

JOHN STEINER

SHERIFF DUBUQUE COUNTY (1902—)

DUBUQUE

COUNTY AND CITY OFFICIALS

ALFRED N. FRENCH
COUNTY AUDITOR (1874-1880 AND 1882-88)
MARSHALLTOWN

BENJAMIN FRANKLIN COFFIN
DEPUTY CLERK DISTRICT COURT
DES MOINES

FRED A. COPE

LAWYER, COUNTY AUDITOR POLK CO.
DES MOINES

JOHN H. WEIMER

AUDITOR DUBUQUE CO. (189—). TREAS. STATE ASSN.
COUNTY AUDITORS (1901—). DUBUQUE

COUNTY AND CITY OFFICIALS

JOHN B. LUCAS
CITY AUDITOR
DES MOINES

JOHN W. HAWK
DEPUTY CITY AUDITOR
DES MOINES

COUNTY AND CITY OFFICIALS

ZENAS C. THORNBURG
SUPT. OF SCHOOLS, POLK COUNTY
DES MOINES

JOHN W. BUDD
CITY ENGINEER
DES MOINES

COUNTY AND CITY OFFICIALS

WILL. BURNETT
CHIEF ENGINEER FIRE DEPARTMENT
DES MOINES

GEORGE M. KELLOGG
CHIEF ENGINEER FIRE DEPARTMENT
SIOUX CITY

COUNTY AND CITY OFFICIALS

W. W. WISE

ICE DEALER. MEMBER FIRE AND POLICE COMMISSION. DES MOINES

WILLIAM T. MAITLAND

CHIEF OF DETECTIVES

DES MOINES

COUNTY AND CITY OFFICIALS

FRED. A. BRACKETT
CHIEF OF POLICE
DES MOINES

JAMES NELON
CHIEF OF POLICE
SIOUX CITY

ZWAIN A. BENGTSON
TREASURER OF BOONE COUNTY
BOONE

ARTHUR M BURNSIDE
AUDITOR OF BOONE COUNTY
BOONE

ARCHITECTS

GEORGE EMERY HALLETT
ARCHITECT. HALLETT & RAWSON
DES MOINES

HARRY DUSTAN RAWSON
ARCHITECT. HALLETT & RAWSON
DES MOINES

WILFRED WARREN BEACH

ARCHITECT. MEMBER AMERICAN INSTITUTE OF ARCHITECTS. SIOUX CITY

JOHN SPENCER

ARCHITECT. ASSOCIATE A. I. A. ARCHITECT OF CARNEGIE-STOUT LIBRARY. DUBUQUE

ARCHITECTS

JOHN HENRY ALBRIGHT
ARCHITECT
FORT DODGE

ORVILLE HOMER CARPENTER
ARCHITECT
IOWA CITY

ARCHITECTS

HENRY SAVILLE JOSSELYN
ARCHITECT. PRES JOSSELYN & TAYLOR CO.
CEDAR RAPIDS

EUGENE H. TAYLOR
ARCHITECT. SECY. JOSSELYN & TAYLOR CO.
CEDAR RAPIDS

ARCHITECTS

THOMAS WASHINGTON REELY
ARCHITECT
FORT DODGE

CHARLES R. DEWEY
ARCHITECT
DES MOINES

ARCHITECTS

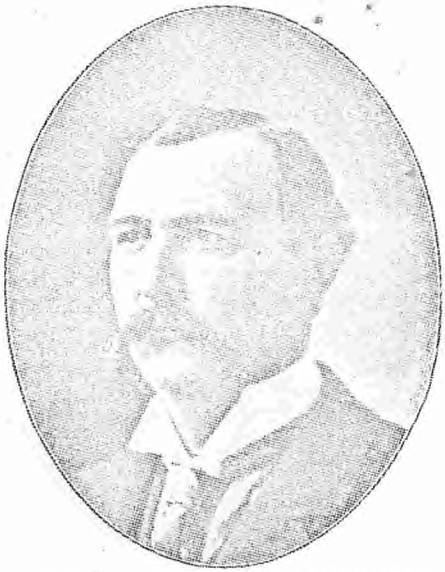

GEORGE WASHINGTON BURKHEAD
ARCHITECT
SIOUX CITY

WILLIAM C. BARTON
ECCLESIASTICAL AND GENERAL ARCHITECT
DES MOINES

ARCHITECTS

THOMAS JEFFERSON DICKEY
ARCHITECT
SIOUX CITY

CHARLES C. CROSS
C. C. CROSS & SON, ARCHITECTS AND SUPERINTENDENTS. DES MOINES

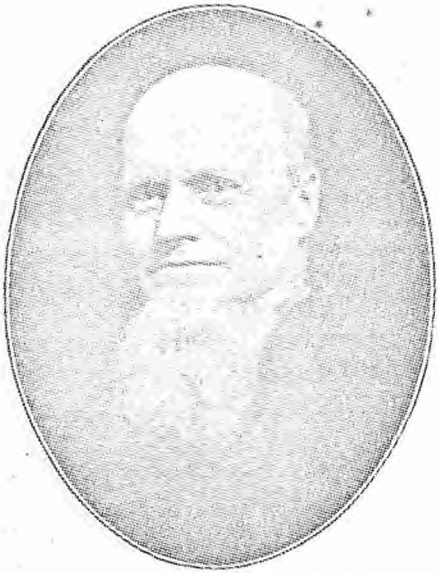

EMERY FRANKLIN SPERRY
UNITED STATES PENSION AGENT FOR IOWA AND NEBRASKA. DES MOINES

THORNTON S. HOWARD
REGISTER OF THE UNITED STATES LAND OFFICE
DES MOINES

U. S. OFFICIALS

S. E. WOLCOTT

DEPUTY U. S. INTERNAL REVENUE COLLECTOR, 4TH DISTRICT, DAVENPORT

GEORGE MILFORD CHAPPELL, M. D.

LOCAL FORECAST OFFICIAL, U. S. WEATH. BUR. AND ASST. DIR. IA. WEATHER & CROP SERV. DES MOINES

J. URIAH SAMMIS

COLLECTOR OF INTERNAL REVENUE, 3D DIST., AND ATTORNEY AT LAW. LE MARS

FRANCIS P. FITZGERALD

SUPT. GIRLS INDUSTRIAL SCHOOL MITCHELLVILLE

POSTMASTERS

THOMAS P. TREYNOR *

PROP. DAILY NONPAREIL (1868-80). POSTMASTER (1868-76). COUNCIL BLUFFS

IRVING MARSHALL TREYNOR

POSTMASTER (1889-93)-(1893-1902) SEC. REPUBLICAN STATE COMMITTEE (1895-7) COUNCIL BLUFFS

POSTMASTERS

WILLIAM M. SINDLINGER
POSTMASTER (1902—)
WATERLOO

MELVILLE SHERIDAN
POSTMASTER (1898—)
OSCEOLA

CIVIL ENGINEERS

JOSEPH WARDLE, C. E.

CHIEF ENGINEER C. R., I. C. & S. RY. MEMBER WARDLE & YEAGER, ENGINEERS. CEDAR RAPIDS

WILLIAM D. YEAGER

MEMBER OF WARDLE & YEAGER, CIVIL AND CONSULTING ENGINEERS. CEDAR RAPIDS

CIVIL ENGINEERS AND TELEGRAPHY

GEORGE M. KING
CITY ENGINEER (1898-1902)
DES MOINES

CHARLES F. FOX
MANAGER POSTAL TELEGRAPH CABLE CO.
DES MOINES

MILITARY OFFICERS

JERAULD A OLMSTED

MAJOR U. S. ARMY, RETIRED. INSPECTOR GENERAL IOWA NATIONAL GUARD. WATERLOO

JAMES RUSH LINCOLN

BRIG. GEN. U. S. V. (1898-9). PROF. MILITARY SCIENCE AND TACTICS IOWA STATE COLLEGE, AMES

ISAAC K. WILSON

SEC. HAWKEYE SAVINGS AND LOAN CO. MEMBER 24TH GEN. ASSEMBLY, MADISON CO. DES MOINES

EDWIN CHANDLER PETERS

PRES. STATE SAVINGS AND LOAN ASSN. REAL ESTATE AND INS. BROKERS AND AGTS. SIOUX CITY

SAVINGS AND LOAN

J. B. BLANK
LOAN BROKER
DES MOINES

GEORGE HENRY HOLLISTER
FARM AND CITY MORTGAGES
SIOUX CITY

LIVE STOCK AND COMMISSION

WILLIAM MAGIVNY
TREAS. SIOUX CITY STOCK YARDS CO.
SIOUX CITY

FRED L. EATON
SEC. & GN. MGR. SIOUX CITY STK. YDS. CO. SEC. & GN.
MGR. CRD. COM. CO. V. P. LV. STK. N. BK. SIOUX CITY

LIVE STOCK AND COMMISSION

THOMAS DEALTRY

WOOD BROS. & CO., LIVE STOCK COMMISSION MERCHANTS. SIOUX CITY

WILLIAM M. WARD

PRES. SIOUX CITY LIVE STOCK EXCHANGE. MGR MALLORY COMMISSION CO. SIOUX CITY

FREDERICK C. MACARTNEY

PRES. AND MANAGER KIRKWOOD HOTEL
DES MOINES

GEORGE W. MACARTNEY

SEC. AND TREAS. KIRKWOOD HOTEL. PRES. BOARD
POLICE AND FIRE COMMISSIONERS, DES MOINES

PHOTOGRAPHERS

FRANK WOLCOTT WEBSTER
PHOTOGRAPHER
DES MOINES

MATHIAS J. TRITZ
PHOTOGRAPHER
WATERLOO

PHOTOGRAPHERS

SIMMONS I. MOULD
PHOTOGRAPHER
DUBUQUE

HENRY SCHMIDT
OLDEST ESTABLISHED PHOTOGRAPHER IN POTTAWATTAMIE CO. 20 YRS. IN CITY. COUNCIL BLUFFS

PHOTOGRAPHERS

M. W. STARKS
PHOTOGRAPHIC ARTIST
SIOUX CITY

HENRY KADGIHN
PHOTOGRAPHER
CEDAR RAPIDS

PHOTOGRAPHERS

ARTHUR H. SPURR
MANUFACTURER AND PHOTOGRAPHER
DES MOINES

CHARLES F. BARRETT
PHOTOGRAPHER
HAMPTON

PHOTOGRAPHERS

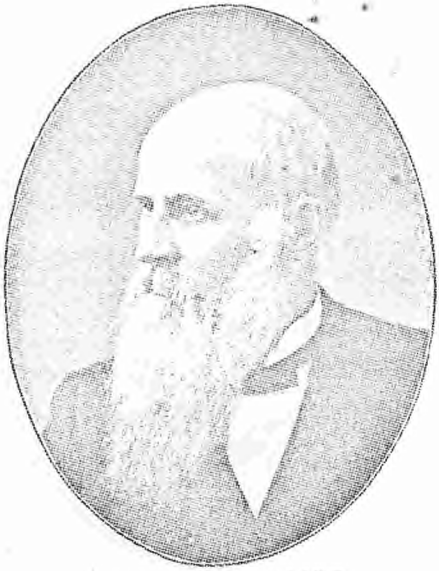

JONATHAN S. MOORE
PHOTOGRAPHER
TOLEDO

CHARLES WILKINSON
PHOTOGRAPHER
TAMA

WILLIAM C. EDINGER
PHOTOGRAPHER
DES MOINES

WALTER B. INGERSOLL
JUDGE COUNTY COURT BEADLE COUNTY, DAKOTA
(1881-2.) OELWEIN

LAWYERS

E. E. BOWEN
COUNTY ATTORNEY DUBUQUE CO. (1899—)
DUBUQUE

JOHN NEWBURN
ATTORNEY AT LAW
DES MOINES

GAS AND WATER WORKS

WILLIAM B. KEFFER

SEC. CAPITAL CITY GAS LIGHT CO. AND MEMBER BOARD PARK COMMISSIONERS. DES MOINES

CHARLES S. DENMAN

SEC. AND MGR. DES MOINES WATER WORKS CO. DES MOINES

LUMBER AND COAL

CHARLES E. GREEF
LUMBERMAN AND BROKER
ELDORA

DAVID RITTENHOUSE EWING *
EWING & JEWETT, LUMBER MERCHANTS
DES MOINES

LUMBER AND COAL

GEORGE H. HOLLANDSWORTH

PRESIDENT FORD & HOLLANDSWORTH CO., WHOLESALE AND RETAIL LUMBER. SIOUX CITY

CALVIN HAFER

WHOLESALE AND RETAIL LUMBER

COUNCIL BLUFFS

LUMBER AND COAL

JAMES D. SPALDING
LUMBERMAN
SIOUX CITY

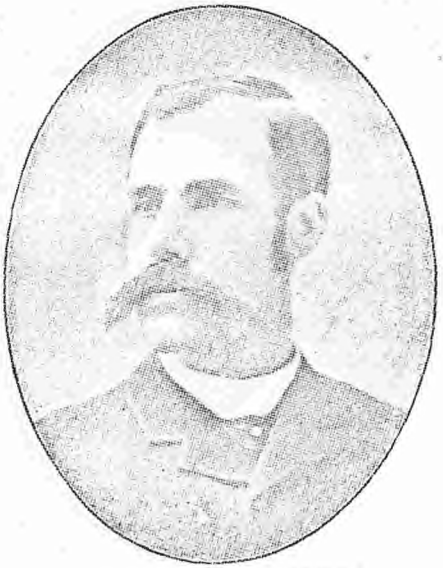

ROBERT FULLERTON
VICE PRES. CHICAGO LUMBER AND COAL CO.
DES MOINES

DWIGHT E. BAKER

MAYOR. LUMBER AND COAL DEALER

TRAER

LUCIUS GARLAND EVERIST

WHOLESALE COAL. PRES. EMPIRE COAL CO. AND

TRACEY-CEDAR VALLEY COAL RY. SIOUX CITY

COAL

OLAF NYSTROM

SEC.-TREAS. IA. FUEL CO. CHAIRMAN BRD. SUPERVSRS., WOODBURY CO. V. P. REP. ST. LG. SIOUX CITY

EDWARD A. YOUNG

TREASURER OF GLENWOOD COAL CO.

DES MOINES

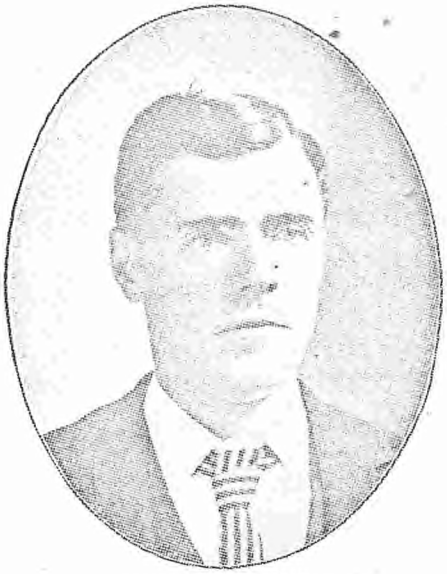

CALEB JOHNS
PRESIDENT OF GLENWOOD COAL CO.
DES MOINES

DANIEL T. JOHNS
SECRETARY GLENWOOD COAL CO.
DES MOINES

GRAIN

BENJAMIN A. LOCKWOOD
PRESIDENT B. A. LOCKWOOD GRAIN CO. PRES. GRAIN DEALERS NAT. ASSN. (1901-2). DES MOINES

CHARLES G. McNIEL
PRESIDENT M'NIEL GRAIN CO.
SIOUX CITY

ROBERT W. HARPER
GRAIN DEALER
DES MOINES

HARMON W. REED
GRAIN BROKER
SIOUX CITY

GRAIN

EUGENE D. HAMLIN

GRAIN DEALER. SEC. AND GEN. MGR. MARSHALL ELEVATOR CO. SEC. DES M. CER'L. CLB. DES MOINES

WILLIAM G. McDOUGAL

REPRESENTING ARMOUR GRAIN CO. DES MOINES

GRAIN

JOHN W. CHAMBERS

MEMBER FIRM CHAMBERS & WILSON. REPRESENTATIVE PEAVEY GRAIN CO. DES MOINES

GEORGE E WILSON

MEMBER FIRM CHAMBERS & WILSON. REPRESENTATIVE PEAVEY GRAIN CO. DES MOINES

GRAIN

WILLIAM L. SHEPARD
SEC. DES MOINES ELEVATOR CO.
DES MOINES

GEORGE A. WELLS
SEC. AND TREAS. IOWA GRAIN DEALERS ASSN.
DES MOINES

PHILIP SCHALLER

CO. "E" 27TH IA. VOLS. DEPT. COMMANDER G. A. R. DPT. OF IA. ('93). MEM. 21ST GEN. ASSEM. SAC CITY.

THOMAS HATTON

THE HATTON-M'CUTCHEN AGENCY. REAL ESTATE AND LOANS. DES MOINES

REAL ESTATE

JOSEPH LATSHAW HORR

REAL ESTATE. IN 13TH U. S. INF. (1861-71). RESIGNED AS CAPT. & BREVET MAJ. ALD. 3D WARD. DUBUQUE

THOMAS CHICK PRESCOTT

REAL ESTATE. MEM. BRD. EDU. CAP. 8TH REG. N. H. VOLS. PST COM. G. HANCOCK PST. G.A.R.] SIOUX CITY

REAL ESTATE

FERNANDO A. PERCIVAL

PRES. PERCIVAL-PORTER CO., REAL ESTATE, LOANS, FIRE INSURANCE. DES MOINES

HERVEY M. PORTER

LAWYER, SEC. AND TREAS PERCIVAL-PORTER CO., FIDEL. INVES. CO. & IA SECURITY CO. DES MOINES

REAL ESTATE.

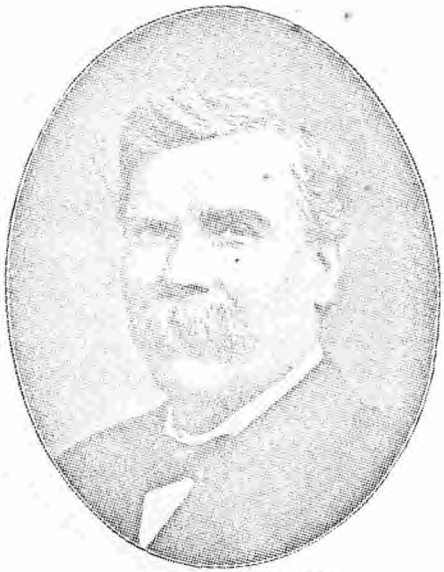

JOHN T. HAMBLETON

REAL EST. CABINET PRES. UNITED SONS OF AMER.
SEC. U. S. SECURITY ABSTRACT CO. DES MOINES

FREDERICK A. DURHAM

SEC. WESTERN LAND INVESTMENT CO.
DES MOINES

NATHAN C. TOWNE
TOWNE & M'FARLAND, REAL ESTATE BROKERS
DES MOINES

HENRY M. McFARLAND
TOWNE & M'FARLAND, REAL ESTATE BROKERS
DES MOINES

REAL ESTATE

LEMUEL DWELLE

REAL ESTATE. MEMBER OF THE HOUSE (1866-68) AND SENATE (1876-80). NORTHWOOD

GEORGE TALMAGE HEDGES

GEO. T. HEDGES & CO., REAL ESTATE AND INVESTMENTS. CEDAR RAPIDS

HENRY B. LEWIS
REAL ESTATE, LOANS, INSURANCE
DES MOINES

ELIAS J. FAIRALL
REAL ESTATE. SEC. BOARD PARK COMMISSIONERS
DES MOINES

REAL ESTATE

ALEXANDER HASTIE
ABSTRACTOR AND REAL ESTATE DEALER
DES MOINES

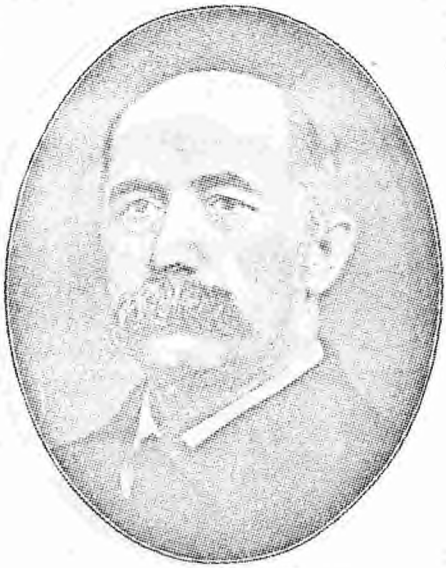

R. M. MOUNT
LAWYER AND ABSTRACTOR, GUARANTEE ABSTRACT CO. DES MOINES

J. A. DEAN
REAL ESTATE
SIOUX CITY

WILLARD LOCKE FROST
REAL ESTATE, LOANS AND INSURANCE
SIOUX CITY

TRANSPORTATION

JOHN F. MERRY

A. G. P. AGT. I. C. R. R. ORGANIZER VICKSBURG NAT. MIL. PARK ASN MEM. LYL. LGN & G.A.R. DUBUQUE

FRED. C. McMILLAN

DIVISION FREIGHT AGENT, WABASH RY.

DES MOINES

RICHARD W. EDWARDS
SUPT. CHICAGO, GREAT WESTERN RY.
DUBUQUE

JAMES H. SAYLE
CHICAGO, GREAT WESTERN RAILWAY
OELWEIN

TRANSPORTATION

C. N. GILMORE
DIV. SUPT. C., R. I. & P. RY.
DES MOINES

CHARLES H. CASWELL
DIVISION FREIGHT AGENT C., R. I. & P. RY.
DES MOINES

TRANSPORTATION

OSCAR BENNETT GRANT

GENERAL MANAGER DAVENPORT, ROCK ISLAND & NORTHWESTERN RY. DAVENPORT

EDWARD L PALMER

DISTRICT PASSENGER AGENT "SANTA FE"

DES MOINES

TRANSPORTATION

HIRAM J. SLIFER

RAILWAY SUPERINTENDENT, CHICAGO & NORTH-WESTERN RY. BOONE

L. FRANK BERRY

GENERAL AGENT CHICAGO & NORTHWESTERN RY. IOWA, MINNESOTA, SOUTH DAKOTA. DES MOINES

JAMES N. TITTEMORE
TRAFFIC MANAGER IOWA CENTRAL RY. CO.
MARSHALLTOWN

GEORGE O. EBERHART
CITY PASS. AND TICKET AGENT CHICAGO & NORTH-WESTERN RY. CO. DES MOINES

TRANSPORTATION

W. H. QUICK
GENERAL SUPERINTENDENT UNITED STATES EXPRESS CO. DES MOINES

THOMAS N. HOOPER, JR.
PRESIDENT COLFAX NORTHERN R. R.
DES MOINES

WILLIAM B. BEVIER
AGENT UNITED STATES EXPRESS CO.
SIOUX CITY

BENJ. F. STRETTON
AGENT ADAMS EXPRESS CO.
DES MOINES

TRANSPORTATION

RAYMOND F. WEEKS

COMMERCIAL AGENT CHICAGO, MILWAUKEE & ST. PAUL RY. DES MOINES

JOHN W. TURTLE

TRAVELING PASSENGER AGENT UNION PACIFIC RAILROAD CO. DES MOINES

JAMES D. KEYES

TREASURER AND GENERAL MANAGER BLUE LINE TRANSFER AND STORAGE CO. DES MOINES

W. L. HINDS

PRES. MERCHANTS TRANSFER CO. DES MOINES

MUSICIANS

FREDERICK HOWARD
DEAN OF DRAKE UNIVERSITY CONSERVATORY
DES MOINES

FRANK NAGEL
PIANIST
DES MOINES

MUSICIANS

ARTHUR HEFT
MUSICAL DIR. CONDUCTOR OF THE HEFT SYMPHONY ORCHESTRA. DES MOINES

GRANT HADLEY
BARITONE
DES MOINES

MUSICIANS

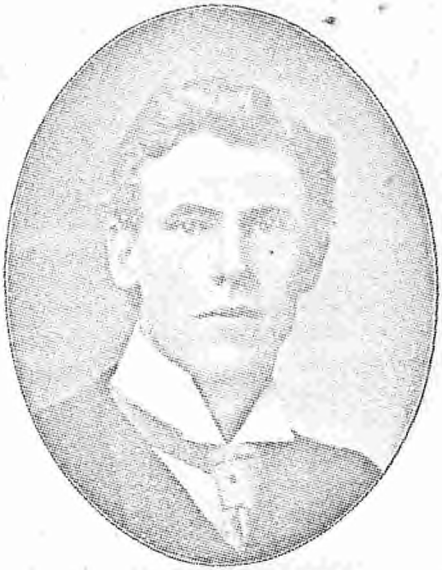

JAY S. HAYWARD
TEACHER OF VOCAL AND INSTRUMENTAL MUSIC
SIOUX CITY

MORRISON MILTON ALSBURY
VIOLINIST, COMP. ORATORIO CRUCIFIXION & RESUR. OF CHRIST FOR SO. CHO & GR. ORC., DES MOINES

PETRIE KARSGAARD
VIOLINIST
DES MOINES

FRED. SCHNEIDER
DIRECTOR OF ORCHESTRA, MUSICIAN & COMPOSER
DES MOINES

MERCHANTS

ARTHUR R. OLNEY
OLNEY & M'DAID, WHOLESALE DRUGGISTS
CLINTON

JOHN HORNICK
PRES. HORNICK, HESS & MOORE, WHOLESALE
DRUGGISTS. SIOUX CITY

EMLEN G. PENROSE

HARDWARE MERCHANT. STATE SENATOR 45TH DIS. BENTON AND TAMA COUNTIES (1894-1902). TAMA

OLAF MARTIN OLESON

DRUGGIST. STATE SENATOR (1893-97)

FORT DODGE

MERCHANTS

M. FRANKEL
PRESIDENT HARRIS-EMERY CO.
DES MOINES

N. FRANKEL
VICE PRESIDENT HARRIS-EMERY CO.
DES MOINES

HENRY C. HARRIS
TREASURER HARRIS-EMERY CO.
DES MOINES

JULIAN KINSEY PRUGH
WHOLESALE AND RETAIL CROCKERY, CHINA, GLASSWARE, &C. SIOUX CITY

MERCHANTS

CLARENCE A. KNAPP

PRESIDENT KNAPP & SPENCER CO., WHOLESALE HARDWARE DEALERS. SIOUX CITY

W. H. AHLBRECHT

GROCER. PRESIDENT IOWA STATE RETAIL GROCERS ASSOCIATION. TAMA

JOHN H. HOLLAND
PRESIDENT HOLLAND & NEW CO.,
DES MOINES

GEORGE A. BOODY
SEC AND VICE PRES. HOLLAND & NEW CO. MANAGER
GEO A. BOODY CO. DES MOINES

MERCHANTS

HENRY A. SCHUNK
WHOLESALE WINES AND LIQUORS
DUBUQUE

WILLIAM J. RIDDELL
STATE AGENT, AUTOMOBILES
DES MOINES

LOUIS H KURTZ
HARDWARE MERCHANT
DES MOINES

LOUIS C. KURTZ
PRES. BOARD OF EDUCATION. HEATING AND
PLUMBING CONTRACTOR. DES MOINES

MERCHANTS

CORTLANDT F. FOWLER
PRESIDENT THE FOWLER CO., WHOLESALE GROCERS
WATERLOO

GEORGE V. FOWLER
TREAS. OF THE FOWLER CO., WHOLESALE GROCERS
WATERLOO

MERCHANTS

FRANK J. FOWLER

VICE PRES. OF THE FOWLER CO., WHOLESALE GROCERS. WATERLOO

ANDREW MADOLE

PRESIDENT INTERIOR DECORATIVE CO. DES MOINES

MERCHANTS

JAMES G. OLMSTED

PRES. BENTLEY & OLMSTED CO., WHOLESALE BOOTS, SHOES AND RUBBERS. DES MOINES

ROBERT OSCAR GREEN

SECRETARY AND MANAGER GREEN-WHEELER SHOE CO. FORT DODGE

FRANK MORSE PELLETIER
PRES. PELLETIER DRY GOODS CO.
SIOUX CITY

WENDELL HEIGHTON
PIANOS, MUSIC AND MUSIC PUBLISHER
DES MOINES

MERCHANTS

W. W. SEARS

PRESIDENT AND MGR. HOPKINS-SEARS CO., WHOLESALE AND RETAIL GEN. SPORT. GOODS. DES MOINES

E. N. HOPKINS

V. P. & FINANL. MGR. HOPKINS SEARS CO., WHOLESALE & RETAIL GENL. SPORTING GOODS. DES MOINES

D. F. HOPKINS
TREAS. AND SUPT. HOPKINS-SEARS CO.
DES MOINES

JOHN O. HOPKINS
SEC. HOPKINS-SEARS CO., WHOLESALE AND RETAIL
GENL. SPORTING GOODS. DES MOINES

MERCHANTS

EUGENE B. SMITH

PRESIDENT SMITH, LICHTY & HILLMAN CO WHOLESALE GROCERS, WATERLOO

CARL H. KAHLER

CARL KAHLER SHOE CO.

DES MOINES

HENRY RIEGELMAN
MANAGER ROYAL MILLINERY CO.
DES MOINES

WATSON POWELL HARVEY
WHOLESALE AND RETAIL JEWELRY AND DIAMOND
EXPERT. DES MOINES

MERCHANTS

AUGUST WILLIGES
FURSIER
SIOUX CITY

OTTO KERMEHS
MANAGER OF SCHULTZ FUR CO., FUR DEALERS AND FURRIERS, DES MOINES

ROBERT N. BROMLEY
MANUFACTURER AND WHOLESALE JEWELER
DES MOINES

ARTHUR C. HANGER
JEWELER AND OPTICIAN
DES MOINES

MERCHANTS

FRANK L. MORGAN
WHOLESALE JEWELER
DES MOINES

WILL. H. BECK
THE SIOUX CITY JEWELER AND DIAMOND MERCHANT
SIOUX CITY

GEORGE ELLERD

ART, PICTURES AND WALL PAPER. ALDERMAN AT LARGE. SIOUX CITY

CHARLES NASH PAGE

MANAGER IOWA SEED COMPANY

DES MOINES

MERCHANTS

O. V. ECKERT

GENERAL IMPLEMENT DEALER. PRESIDENT IOWA IMPLEMENT DEALERS' ASSOCIATION. NORTHWOOD

JAMES C. WILLIAMS

PRESIDENT FIRST NATIONAL BANK. MEMBER OF THE FIRM OF ECKERT & WILLIAMS. LAKE MILLS

OLE SCAR

MERCHANT. PROMOTER AND PRESIDENT SEVERAL MNFG., INDUSTRIAL AND MINING COS. LAKE MILLS

LEVI B. NERBY

DRUGGIST. PROPRIETOR LAKE PARK STOCK FARM LAKE MILLS

MERCHANTS

HERBERT W. BIGELOW

DRY GOODS. AID, RANK OF COL., ON GOV. CUMMINS' STAFF (1902—). GRUNDY CENTER

BEN DAVIDSON

PRESIDENT OF DAVIDSON BROS. CO.

SIOUX CITY

JOHN L. WRIGHT
HATTER AND HABERDASHER
DES MOINES

A. B. ELLIOTT
CITY TREASURER (1896–1900). ELLIOTT-ANDERSON CO., FURNITURE. DES MOINES.

MERCHANTS

GEORGE MATHEWS CONWAY
WHOLESALE CIGARS
SIOUX CITY

CHARLES L. DAHLBERG
STENOGRAPHER AND TYPEWRITER SALESMAN
DES MOINES

JAMES H. HALE
SUPERINTENDENT THE CUDAHY PACKING CO.
SIOUX CITY

WILLIAM J. CONMEE
MANAGER OF THE CUDAHY PACKING CO.
DES MOINES

MERCHANTS

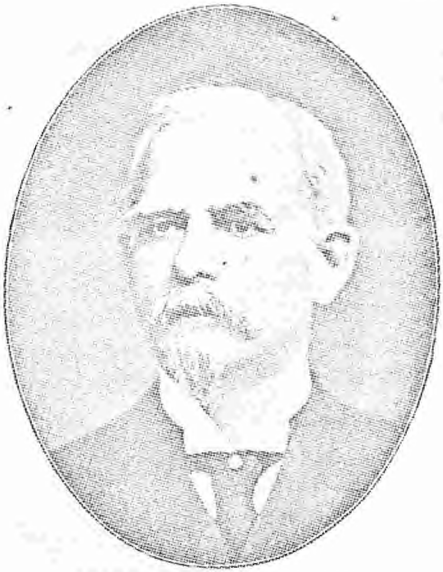

WILLIAM W. SHEPHERD
MERCHANT TAILOR
DES MOINES

FRANCIS M. CORISON
MANAGER FOR NICOLL, THE TAILOR
DES MOINES

EDWARD F. BAILEY
PROPR. "THE GLASGOW," MERCHANT TAILORING
DES MOINES

HENRY AUER
IMPORTING TAILOR
DES MOINES

MERCHANTS

L. H. VOLLMAR
MANAGER OF THE GUEST PIANO CO.
DES MOINES

BYRON W. LIGGETT
PROPRIETOR OF THE DES MOINES DRESS CLUB
DES MOINES

CITY OFFICIAL AND LIFE INSURANCE

JAMES M. BRENTON
MAYOR
DES MOINES

EDMUND C. SPINNEY
PRESIDENT BANKERS' UNION OF THE WORLD
DES MOINES

WILLIAM B. ALLISON

UNITED STATES SENATOR FOR IOWA FROM MARCH 4TH, 1873. DUBUQUE

JONATHAN P. DOLLIVER

UNITED STATES SENATOR

FORT DODGE

EDWIN H. CONGER
MINISTER TO CHINA
DES MOINES

JOHN A. T. HULL
MEMBER OF CONGRESS
DES MOINES

PUBLIC OFFICERS

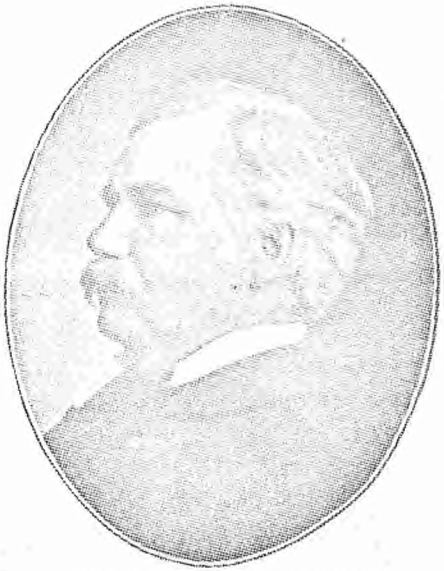

DAVID BREMNER HENDERSON

LAWYER. MEMBER OF CONGRESS (1882—). SPEAKER NAT'L. HOUSE OF REPRESENT'VS. (1899—). DUBUQUE

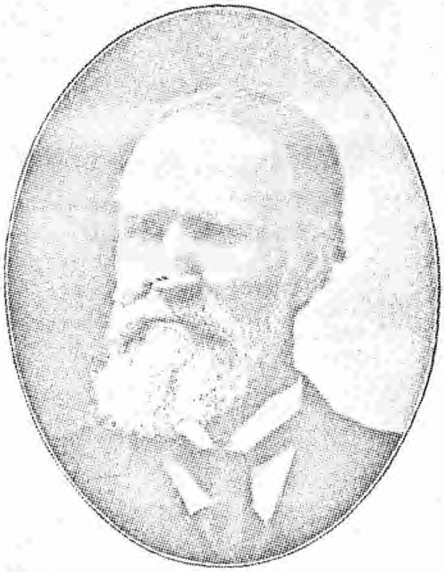

JAMES WILSON

SECRETARY OF AGRICULTURE, WASHINGTON, D. C.

TAMA

LESLIE M. SHAW

GOVERNOR OF IOWA (1898-1902). SECRETARY OF TREASURY, U. S. (1902—). DENISON

A 33915